

INDICE

1_ Características técnicas de la serie

2_ Accesorios y juntas

3_ Relación de perfiles

4_ Perfiles y Acristalamiento

5_ Nudos

6_ Lista de corte

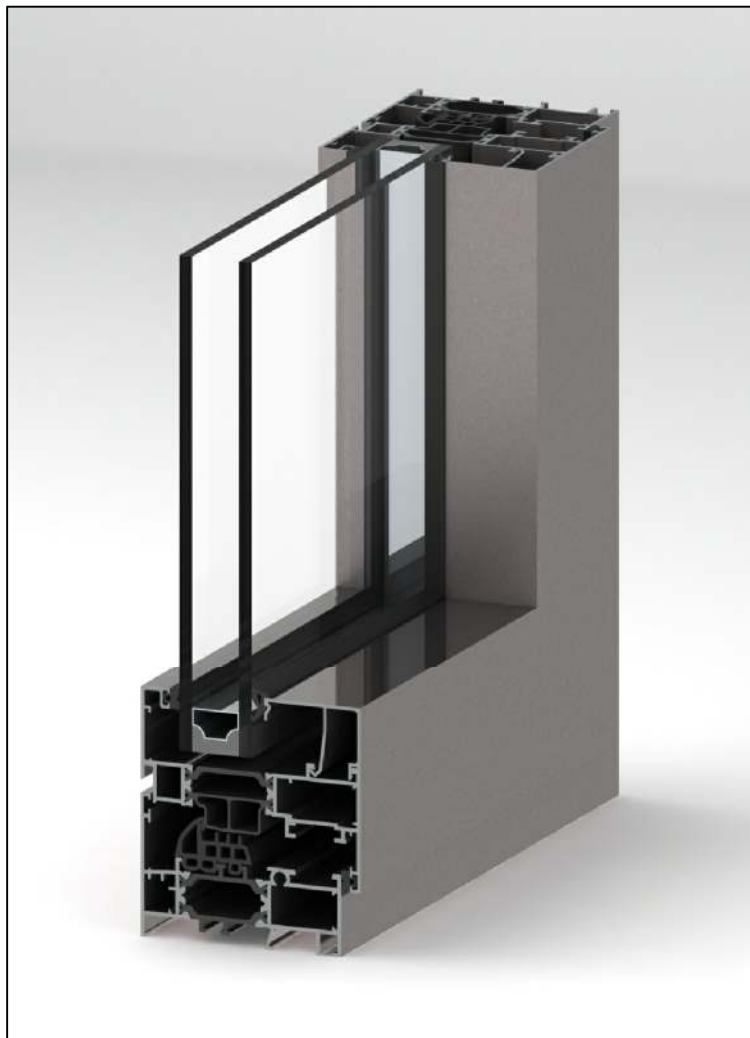

FICHA TÉCNICA RT77 CE

Secciones	Marcos de 77 mm Hojas de 84.5 mm
Longitud de poliamida	34 mm. Poliamida 6.6 con 25% de fibra de vidrio
Acristalamiento	De 33 a 65 mm
Dimensiones máximas	Ancho (L) = 1200 mm y alto (H) = 2300 mm (dim. max. recomendadas por hoja)
Peso máximo por hoja	200 kg en puertas y 180 kg en ventanas (según herraje)
Juntas	EPDM

Características del sistema

Sistema batiente con rotura térmica, con tres niveles de aislamiento térmico y alto rendimiento acústico.
Sistemas de cámara europea

El sistema RT77 permite la ejecución de 1 versión de acabado:

- línea recta

El sistema RT77 permite la aplicación de doble acristalamiento de alto rendimiento con el fin de cumplir con los máximos requisitos de aislamiento térmico y acústico.

Perfiles de aluminio

Perfiles de aluminio extruidos en aleación 6063 según UNE 38337 o aleación 6060 según UNE 38350 y tratamiento T5.
Rotura térmica obtenida mediante la inserción de varillas de 24 mm en poliamida 6.6 reforzada con un 25% de fibra de vidrio de TECHNOFORM.

Espesor medio de perfiles de aluminio de 1,4 mm para ventanas y de 1,5 mm para puertas.

Dimensiones y aperturas

Dimensión de hoja mínima y máxima: 400 mm - 1200 mm (L); 600 mm - 2300 mm (H).

Posibilidades de apertura interior: fija, practicable, oscilo batiente, abatible, oscilo paralela y plegable.

Posibilidades de apertura exterior: practicable y proyectante.

Integridad de estanqueidad asegurada a través de triple junta en EPDM.

Clasificaciones

Sistema certificado por APPLUS laboratorio notificado nº 0370 para pruebas de ensayo inicial de tipo (ITT) según los requisitos definidos en la norma UNE-EN 14351-1:2006+A1:2017, "Ventanas y puertas. Norma de producto, características de prestación".

Categorías alcanzadas por el sistema RT77 en tipología de ventana dos hojas batientes, hoja activa oscilobatiente, de dimensiones exteriores 1230 x 1480 mm:

1. permeabilidad al aire: CLASE 4 (según EN 12207:2000)
2. estanquidad al agua: CLASE E1650 (según EN12208:2000)
3. resistencia al viento: CLASE C5 (según EN 12210:2000)

Coefficiente de transmisión térmica U_w desde 1.4 W/m²K según norma UNE-EN ISO 10077-2:2017

- consultar tipología, dimensión y vidrio

Zonas de cumplimiento del CTE : α A B C D E

- en función de la transmitancia del vidrio

Atenuación acústica hasta $R_w \leq 46$ dB

DATOS TÉCNICOS RT77 CE

CLASIFICACIONES DE ENSAYOS

Ensayos de aire, agua y viento

VENTANA DE DOS HOJAS

Permeabilidad al aire
UNE-EN 1026:2017 UNE-EN 12207:2000

CLASE 1	CLASE 2	CLASE 3	CLASE 4
---------	---------	---------	----------------

Estanquidad al agua
UNE-EN 1027:2017 UNE-EN 12208:2000

1A	2A	3A	4A	5A	6A	7A	8A	9A	E1650
----	----	----	----	----	----	----	----	----	--------------

Resistencia al viento
UNE-EN 12211:2017 UNE-EN 12210:2017

CLASE C1	CLASE C2	CLASE C3	CLASE C4	CLASE C5
----------	----------	----------	----------	-----------------

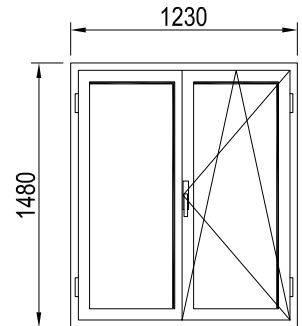

Ensayos térmicos

Transmitancia térmica
UNE-EN 10077-1:2006

U _g	Denominación	U _w
1,3 W/m ² K	Ventana de dos hojas practicable 1500x2200	1,5 W/m ² K
1,4 W/m ² K	Ventana de dos hojas practicable 1500x2200	1,6 W/m ² K
1,0 W/m ² K	Ventana de dos hojas practicable 1500x2200	1,3 W/m ² K
0,6 W/m ² K	Ventana de dos hojas practicable 1500x2200	1,0 W/m ² K

Ensayos acústicos

Aislamiento acústico
UNE-EN 14351-1:2006+A2:2017

Acrilamiento	Denominación	U _w
39(-2;-6) dB	Ventana de dos hojas corredera 1230x1480	37 (-1;-5) dB

DATOS TÉCNICOS RT77 CE

COEFICIENTE DE TRANSMITANCIA TÉRMICA

COEFICIENTE DE TRANSMITANCIA TÉRMICA

SOLUCIÓN EF+

SOLUCIÓN BASICA

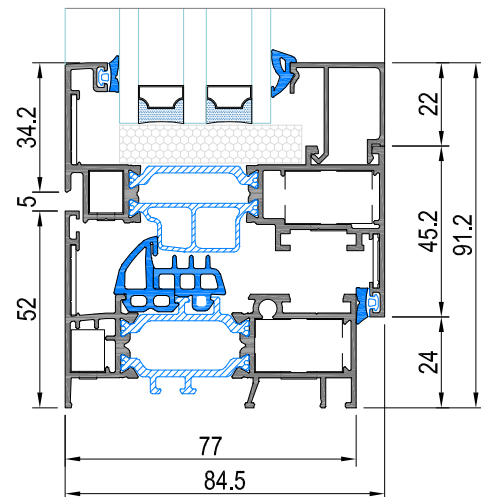
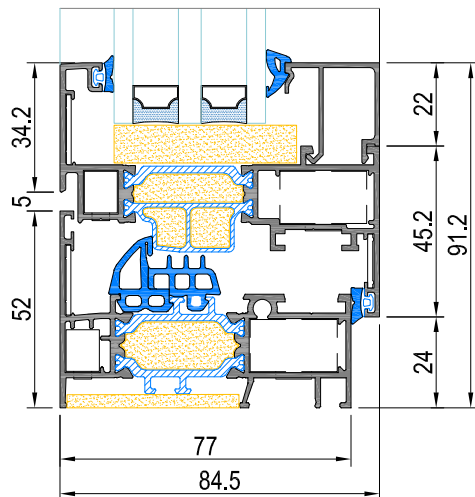
 $U_f = 1.5 \text{ W/m}^2\text{K}$
 $U_f = 2.3 \text{ W/m}^2\text{K}$

Cálculo de transmitancia térmica (U_w) para ventana de dos hojas con dimensiones 1500x2200

SOLUCION EF +	INTERCALARIO VIDRIO	Ψ_g [W/mK]	VIDRIO DOBLE				
			U_g [W/m2K]				
			1.9	1.6	1.3	1.1	0.9
	ALUMINIO	0.110	2.1	1.9	1.7	1.6	1.4
	SPACER M TECHNOFORM	0.049	2.0	1.7	1.5	1.4	1.2
	SPACER PRECISION TECHNOFORM	0.036	1.9	1.7	1.5	1.3	1.2

SOLUCION BASICA	INTERCALARIO VIDRIO	Ψ_g [W/mK]	VIDRIO DOBLE				
			U_g [W/m2K]				
			1.9	1.6	1.3	1.1	0.9
	ALUMINIO	0.110	2.4	2.1	1.9	1.8	1.6
	SPACER M TECHNOFORM	0.049	2.2	1.9	1.7	1.6	1.4
	SPACER PRECISION TECHNOFORM	0.036	2.1	1.9	1.7	1.5	1.4

POSIBILIDADES DE APERTURA

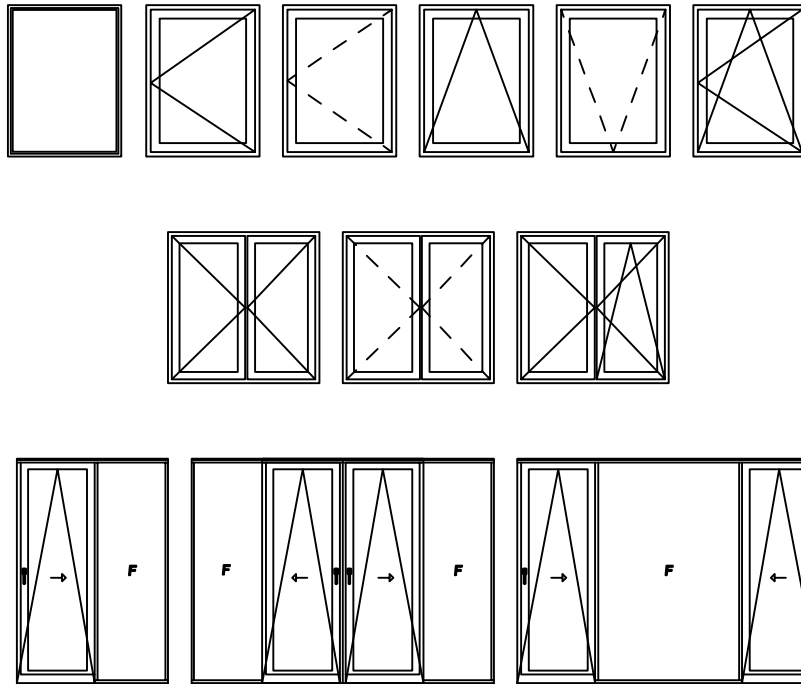

0100911

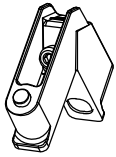

Escuadra 9 x 11

0102314

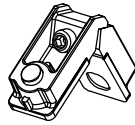

Escuadra 23 x 14

0102224

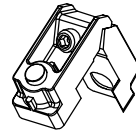

Escuadra 12 x 45

0102241

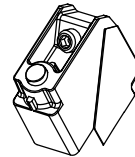

Escuadra 22 x 41

0101803

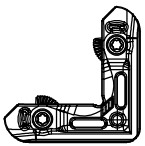

Escuadra alineamiento exterior marco

0114212

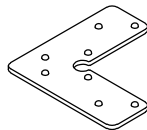

Escuadra alineamiento inox. 14 x 1

0113908

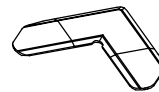

Escuadra alineamiento inox. 13 x 0.8

0118412

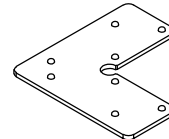

Escuadra alineamiento inox. 18 x 1

0113412

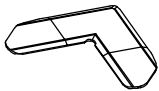

Escuadra alineamiento inox. 13 x 1

0103318



Escuadra alineación hoja

0201815

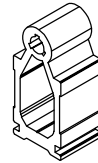

Unión travesaño V

0201837

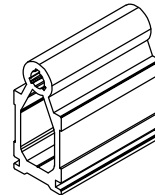

Unión travesaño B

0576777

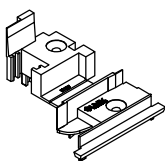

Tapa inversor RT57, RT67, RT77

5016011



Estanqueidad puerta ext.

5016012

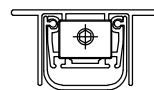

Estanqueidad puerta oculto

0509025

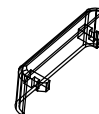





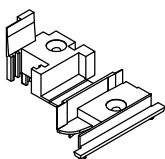



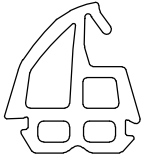
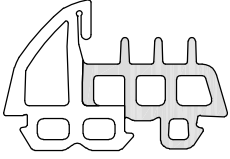
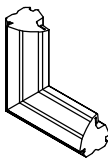
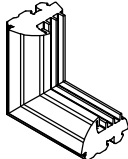





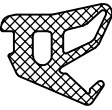
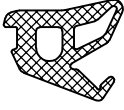



Tapa salida de agua

0501670

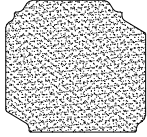

Tapa inversor RT67 Canal16

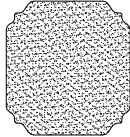
<p>0304002</p>  <p>Junta central, RT57 / RT67</p>	<p>0304003</p>  <p>Junta central RT67 / RT77</p>	<p>0304006</p>  <p>Esquina junta central (0304002)</p>	<p>0304007</p>  <p>Esquina junta central (0304003)</p>
<p>0304004</p>  <p>Junta interior hoja</p>	<p>0304001</p>  <p>Junta interior hoja Junta exterior acristalar</p>		
<p>0304896</p>  <p>Junta acrist. inte. 3 mm.</p>	<p>0304897</p>  <p>Junta acrist. inte. 4 mm.</p>	<p>0304898</p>  <p>Junta acrist. inte. 5 mm.</p>	<p>0304899</p>  <p>Junta acrist. inte. 6/7 mm.</p>
<p>0304890</p>  <p>Junta acrist. inte. 8/9 mm.</p>	<p>0304891</p>  <p>Junta acrist. inte. 10 mm.</p>		

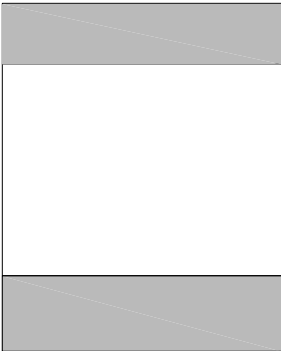
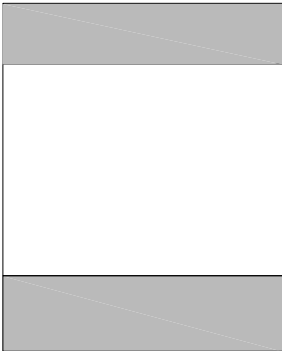
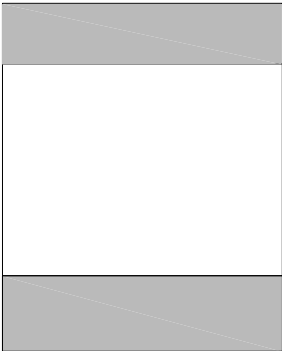
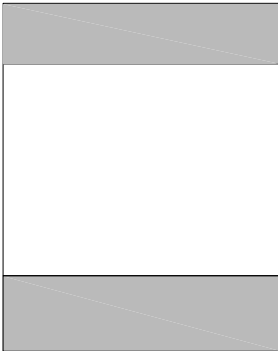
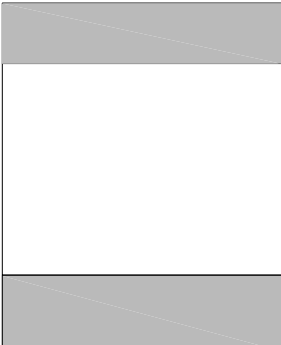
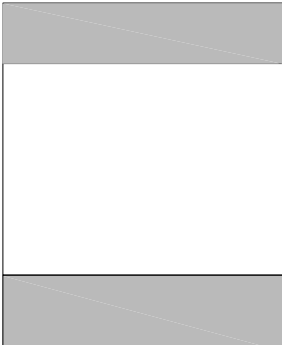
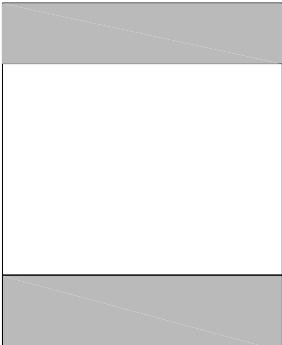
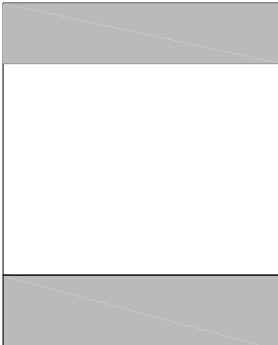
<p>1378100</p>  <p>Aislante interior 78100-105-120-130-420</p>	<p>1378140</p>  <p>Aislante interior 78140</p>	<p>1378235</p>  <p>Aislante interior 78235</p>	<p>1378200</p>  <p>Aislante interior 78200</p>
<p>1378201</p>  <p>Aislante interior 78200-205-238-250</p>	<p>1378202</p>  <p>Aislante interior 78200-205-238-250</p>	<p>1378250</p>  <p>Aislante interior 78250</p>	<p>1378205</p>  <p>Aislante interior 78205</p>
<p>1378238</p>  <p>Aislante interior 78238</p>	<p>1378300</p>  <p>Aislante interior 78300</p>	<p>1378440</p>  <p>Aislante interior 78440</p>	<p>1378460</p>  <p>Aislante interior 78460</p>
			
			

0647721

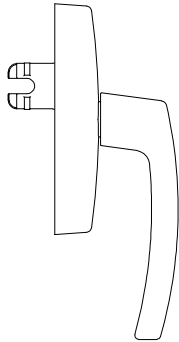

Manilla cremona
Balnco=01 Negro=11Plata=21

0693701



Placa interior
cremona

0678617

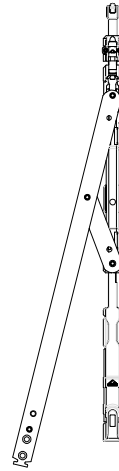

Compas OB
601 - 1600

0678507

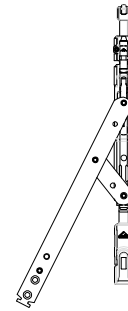

Compas OB
405 - 600

0673721

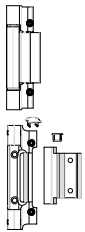

Conjunto bisagra 2ª hoja
Balnco=01 Negro=11Plata=21

0696008

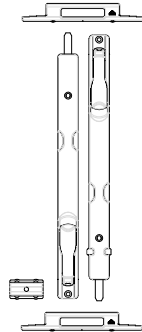

Conjunto pasador 2ª hoja

0698101

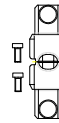

Conexión cremona

0624501



Conjunto cerradero de
seguridad

0679521

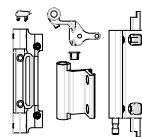

Conjunto bisagras OB
Balnco=01 Negro=11Plata=21

0688509

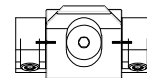

0688409

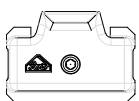

Conjunto bisagra oculta
2ª hoja



0663701

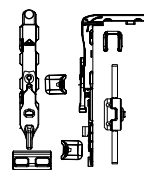

0680402



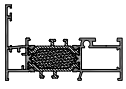
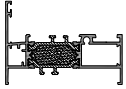
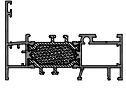
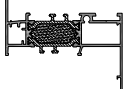
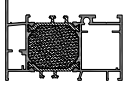
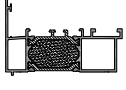
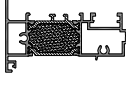
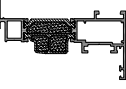
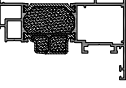





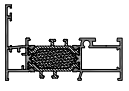
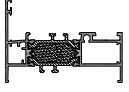
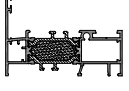
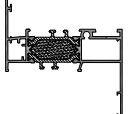
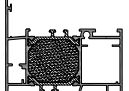
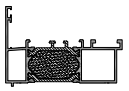
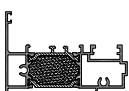
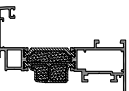
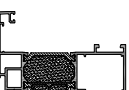
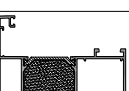

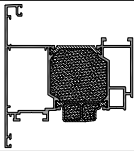
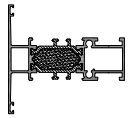
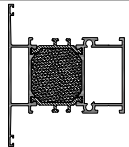
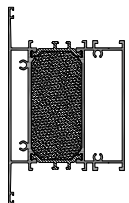
Kit Ob una hoja



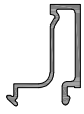
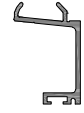
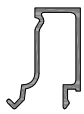

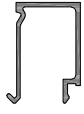

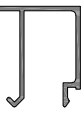
Referencia	Diseño	Descripción	Ix (Cm4)	Iy (Cm4)
78100		marco	4.5	31.16
RPT-00720				
78105		marco	4.90	32.92
RPT-00739				
78120		marco para registro de persiana	5.04	32.95
RPT-00762				
78130		marco con tapajuntas de 30 mm.	8.92	36.89
RPT-00741				
78140		marco puerta	12.51	40.72
RPT-00740				
78235		inversor batiente	5.78	28.41
RPT-00742				
78300		inversor hoja	7.17	38.02
RPT-00722				
78200		hoja ventana	8.61	44.05
RPT-00721				
78250		hoja balconera	14.63	52.65
RPT-00743				
78205		hoja puerta apertura interior	31.06	64.35
RPT-00744				



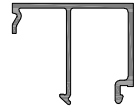
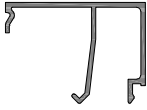

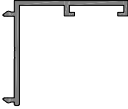
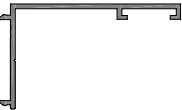
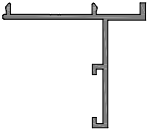

Referencia	Diseño	Descripción	Ix (Cm4)	Iy (Cm4)
78238		hoja puerta apertura exterior	31.11	62.78
RPT-00745				
78420		travesaño de 72 mm	7.96	35.92
RPT-00746				
78440		travesaño de 94 mm	24.88	48.48
RPT-00747				
78460		travesaño de 130.5 mm	90.66	72.61
RPT-00748				



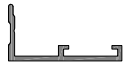

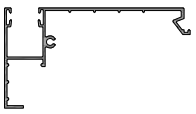
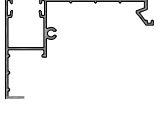

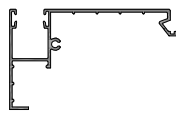
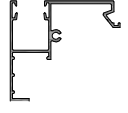
Referencia	Diseño	Descripción	Peso (Gr/mt)	Per. Total(mm)
78100		marco	1057	664.2
RPT-00720				
78105		marco	1068	670.1
RPT-00739				
78120		marco para registro de persiana	1100	682.6
RPT-00762				
78130		marco con tapajuntas de 30 mm.	1155	733.3
RPT-00741				
78140		marco puerta	1370	817.7
RPT-00740				
78235		inversor batiente	1026	627
RPT-00742				
78300		inversor hoja	1247	739.5
RPT-00722				
78200		hoja ventana	1148	766.3
RPT-00721				
78250		hoja balconera	1391	884.2
RPT-00743				
78205		hoja puerta apertura interior	1704	1025.2
RPT-00744				

Referencia	Diseño	Descripción	Peso (Gr/mt)	Per. Total(mm)
78238		hoja puerta apertura exterior	1719	1034.1
RPT-00745				
78420		travesaño de 72 mm	1205	720.4
RPT-00746				
78440		travesaño de 94 mm	1601	896.6
RPT-00747				
78460		travesaño de 130.5 mm	2443	1266.6
RPT-00748				

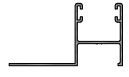
Referencia	Diseño	Descripción	Peso (Gr/mt)	Per. Total(mm)
40505		junquillo de 4.5 mm.	210	103.1
CI-033-40505				
40508		junquillo de 8 mm.	239	147.7
CI-033-40508				
40509		remate inferior zócalo	192	126.5
CI-033-40509				
40512		junquillo de 12 mm.	232	146.25
CI-033-40512				
40515		junquillo de 15 mm.	236	148.24
CI-033-40515				
40517		junquillo de 17 mm.	234	151.05
CI-033-40517				
40519		junquillo de 19 mm.	269	170.07
CI-033-40519				
40522		junquillo de 22 mm.	279	175.52
CI-033-40522				
40525		junquillo de 25 mm.	286	181.83
CI-033-40525				
40527		junquillo de 27 mm.	295	185.81
CI-033-40527				

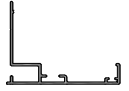
Referencia	Diseño	Descripción	Peso (Gr/mt)	Per. Total(mm)
40532		junquillo de 32 mm.	329	195.3
CI-033-40532				
40537		junquillo de 37 mm.	327	206.07
CI-033-40537				
40004		pletina de accionamiento 0610299 (ref. proveedor ROTO)	135	48.5
CI-033-40004				
40022		vierteaguas hoja	159	87.6
CI-033-40022				
40030		solape de 30 mm.	240	144.4
CI-033-40030				
40033		solape de 45 mm.	294	174.6
CI-033-40033				
40037		solape con bandeja de condensación	293	170.5
CI-033-40037				
00123		vierteaguas 58.2 mm.	305	178.99
CI-026-00123				
00122		vierteaguas 68.2 mm.	337	198.42
CI-026-00122				
40082		vierteaguas 100 mm.	454	266.4
CI-033-40082				

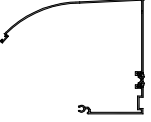
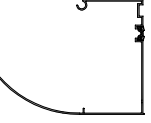
Referencia	Diseño	Descripción	Peso (Gr/mt)	Per. Total(mm)
00143		solape clipado de 30 mm.	178	107.5
CI-010-0143				
40034		solape clipado de 45 mm.	178	107.5
CI-010-0143				
20123		postizo interior para guia de persiana	356	205.09
CI-010-20123				
30006		guia de persiana de 98.2 mm.	864	483.52
CI-010-30006				
30007		guia de persiana de 75 mm.	781	440.89
CI-010-30007				
30010		guia de persiana de 65 mm.	738	419.12
CI-010-30010				
30011		guia de persiana de 85 mm.	824	462.67
CI-010-30011				
30012		guia de persiana de 55 mm.	692	395.58
CI-010-30012				
0058		cortavientos interior persiana	236	143
CI-026-0058				
1210		cortavientos exterior persiana	488	239
CI-164-1210				

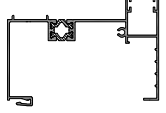
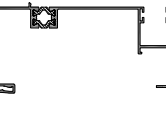
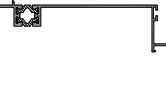
Referencia	Diseño	Descripción	Peso (Gr/mt)	Per. Total(mm)
20117		guía de persiana con pala de 60 mm.	459	284
CI-010-20117				
A-7181		tapajuntas reg. pers. de 40 mm.	363	224.6
10481		tapajuntas reg. pers. de 57 mm.	503	291.7
10482		tapajuntas reg. pers. de 82 mm.	591	341.7
45067		semi esquinero regulable 120 mm (A)	1606	801.5
RPT-033-45067				
45065		semi esquinero regulable 120 mm (B)	1595	804.4
RPT-033-45065				
0901720		perfil de PVC	-	-
-				
45071		guía de persiana con rotura 100 mm	1334	736.4
RPT-033-45071				
45072		guía de persiana con rotura 120 mm	1310	723.1
RPT-033-45072				
45074		guía de persiana con rotura 140 mm	1380	7632
RPT-033-45074				

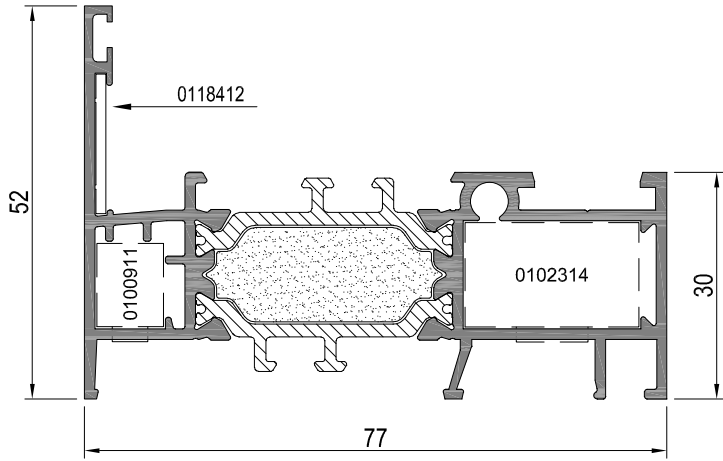

78120

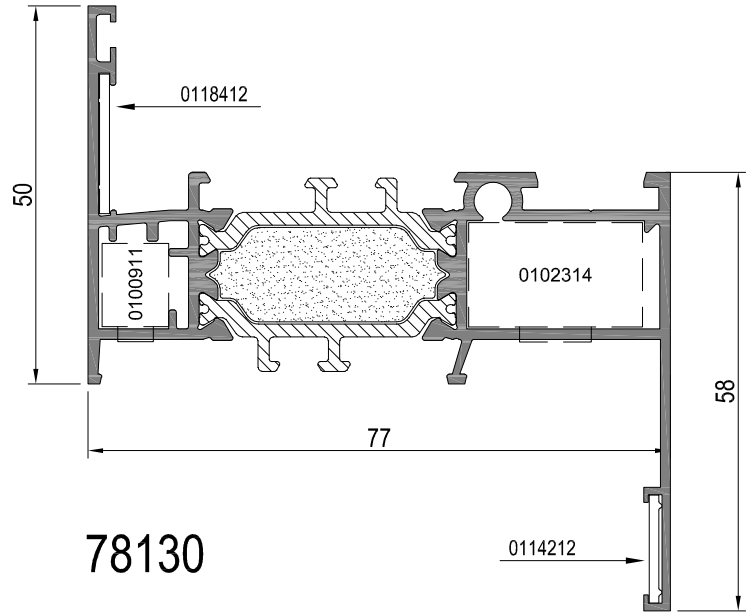

78130

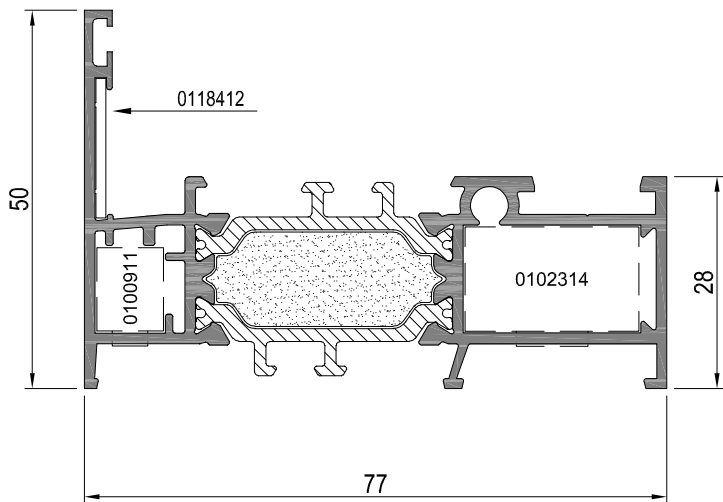

78100

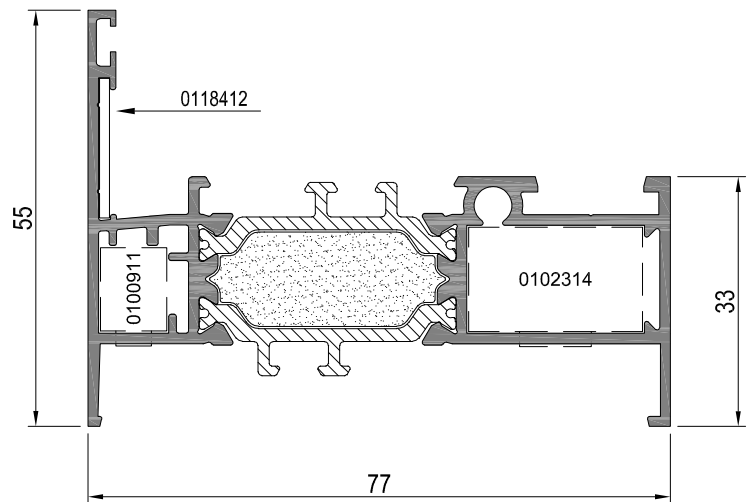

78105

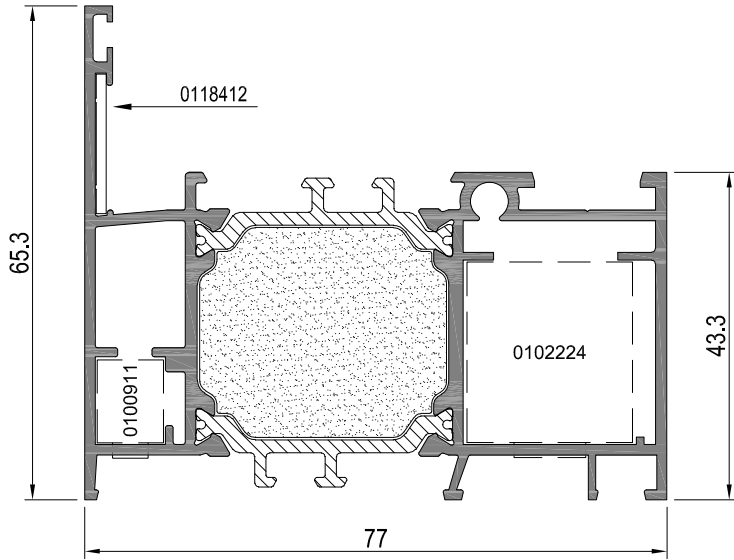

78140

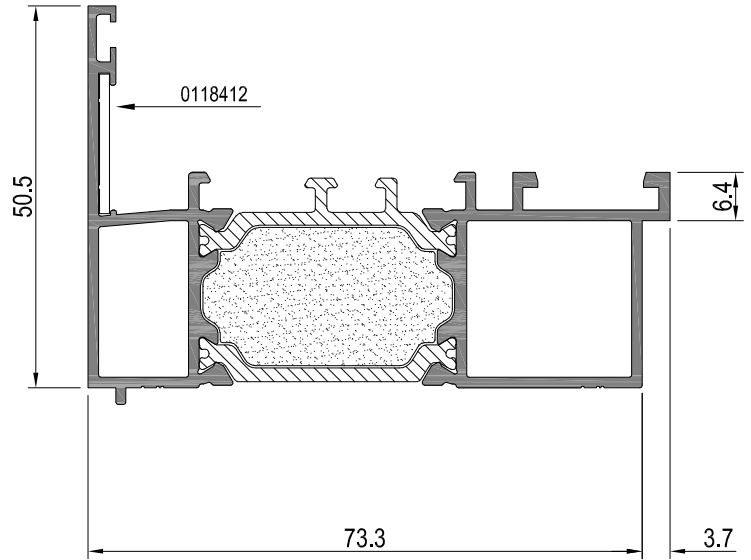

78235

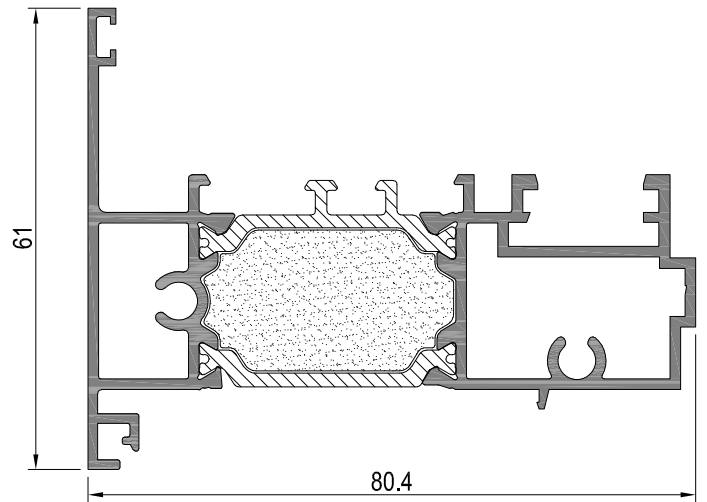

78300

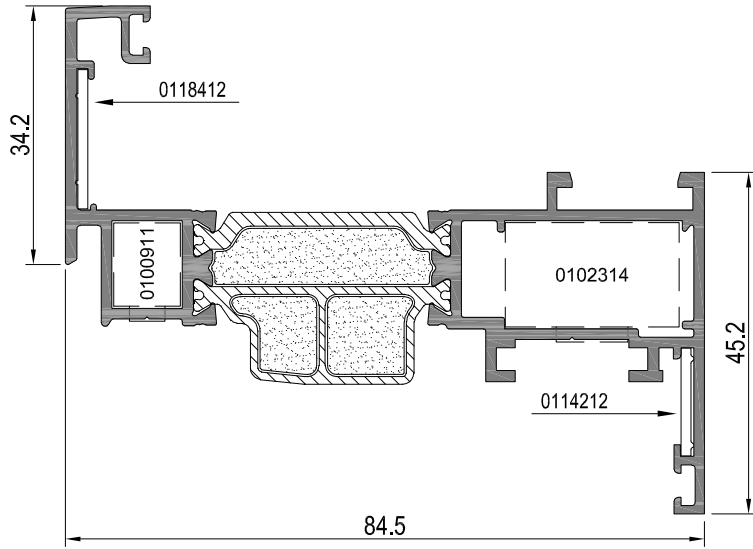

78200

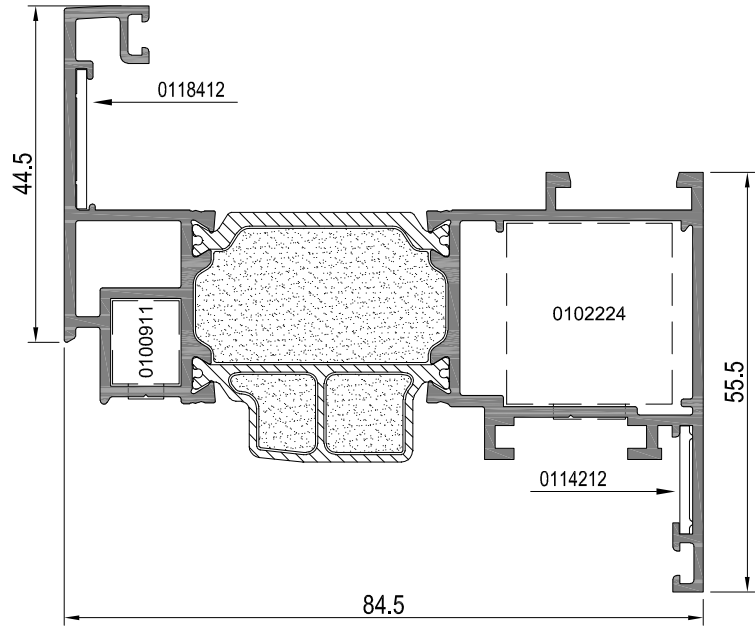

78250

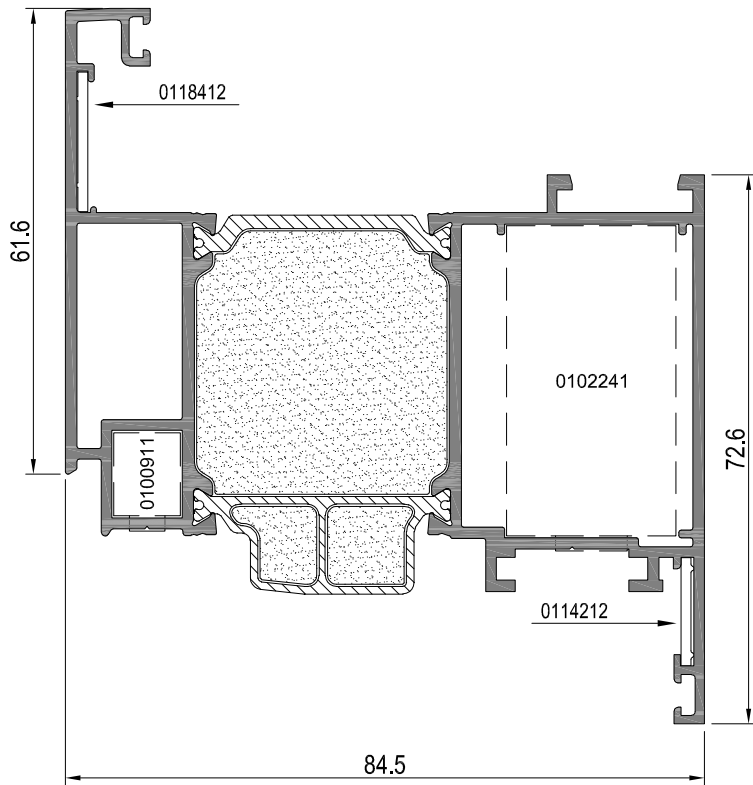

78205

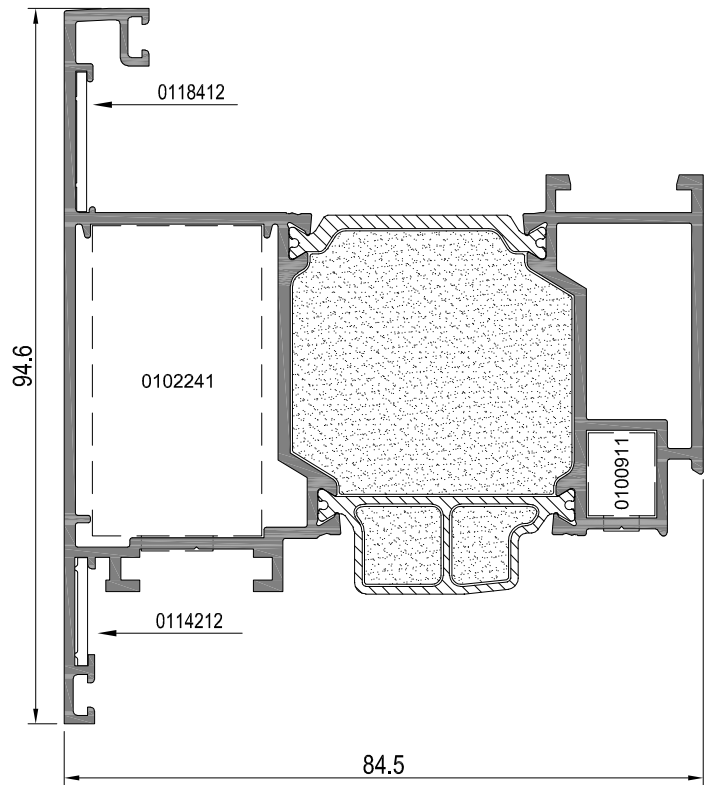

78238

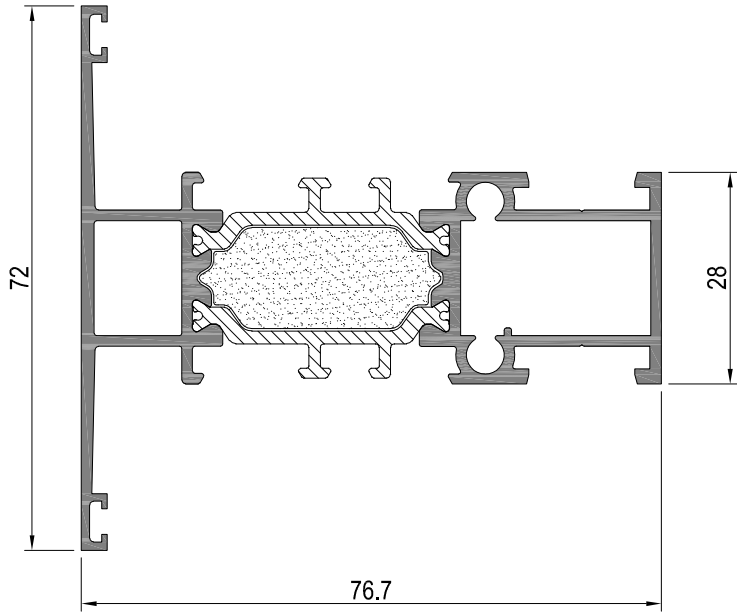

78420

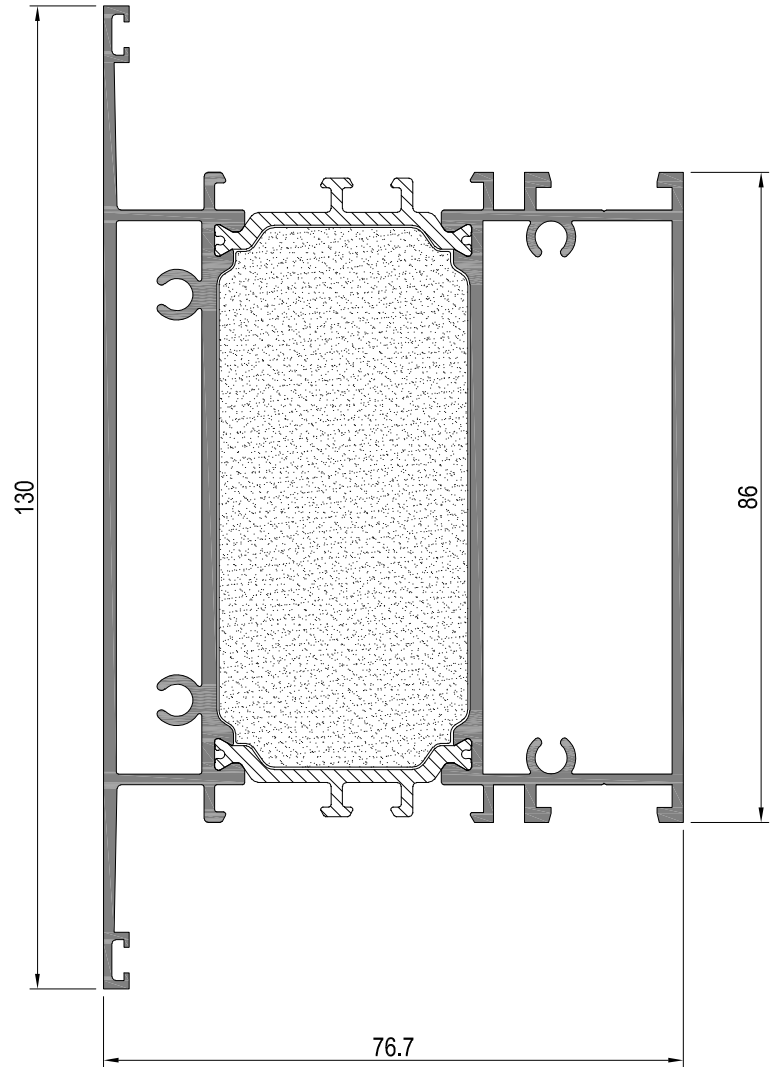

78460

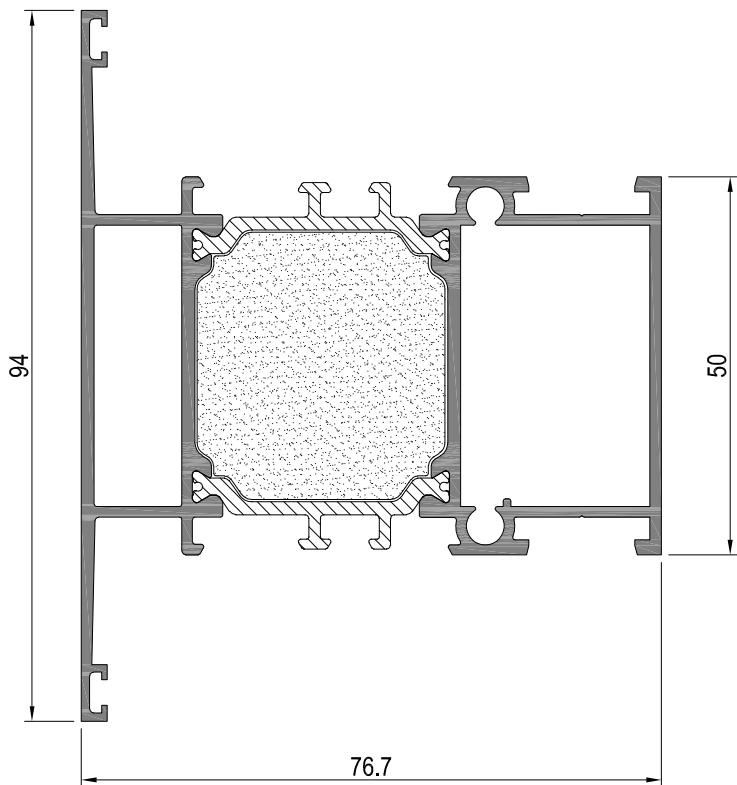

78440

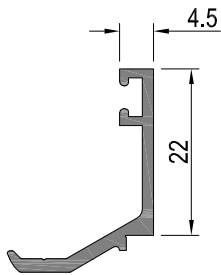

Junquillo 4,5 mm
40082

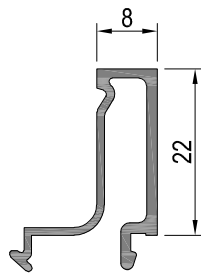

Junquillo 8 mm
40508

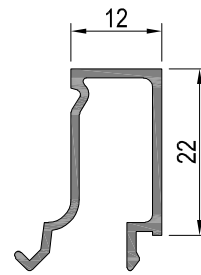

Junquillo 12 mm
40512

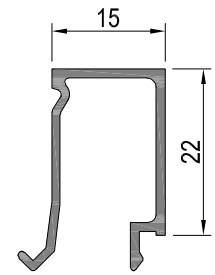

Junquillo 15 mm
40515

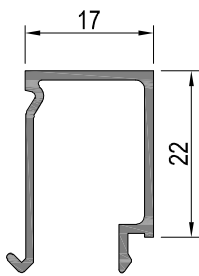

Junquillo 17 mm
40517

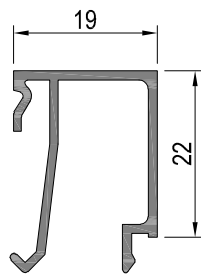

Junquillo 19 mm
40519

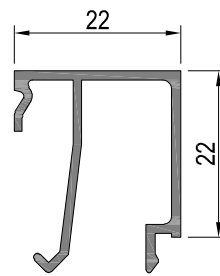

Junquillo 22 mm
40522

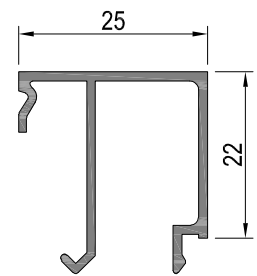

Junquillo 25 mm
40525

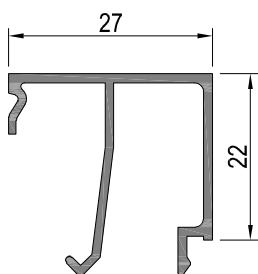

Junquillo 27 mm
40527

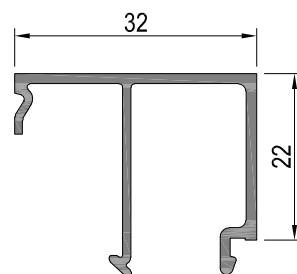

Junquillo 32 mm
40532

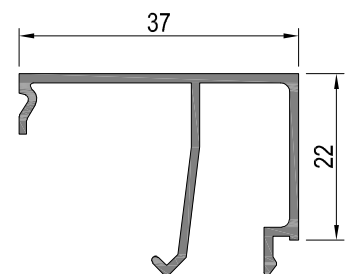

Junquillo 37 mm
40537

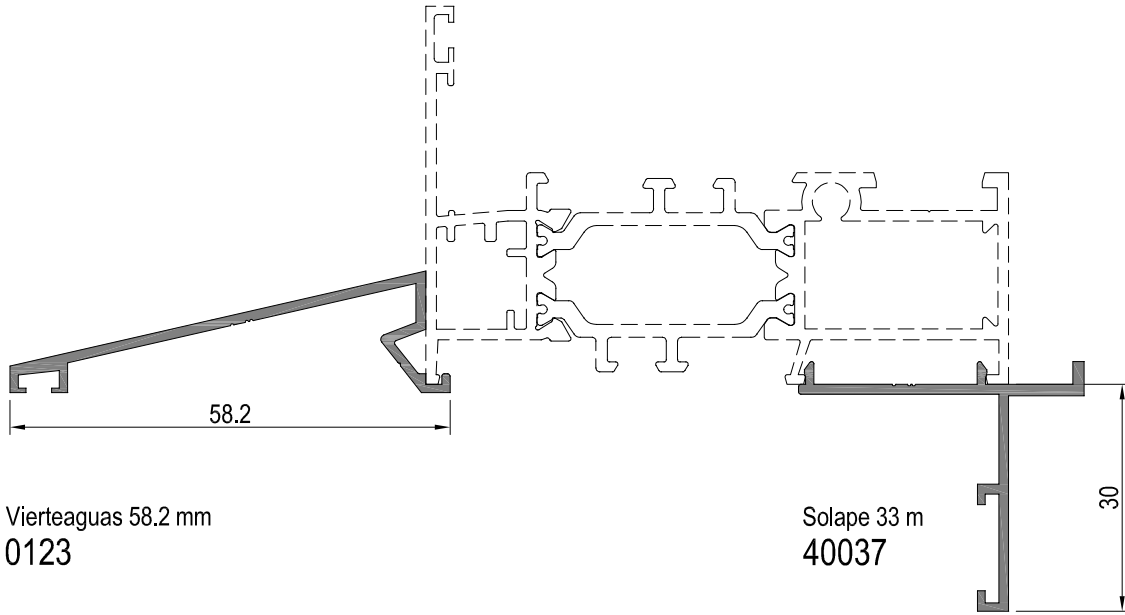

Vierteaguas 58.2 mm
0123

Solape 33 m
40037

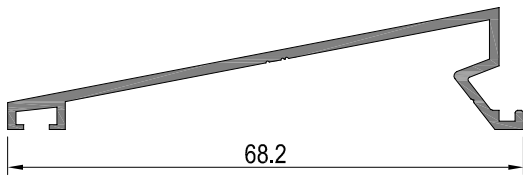

Vierteaguas 68.2 mm
0122

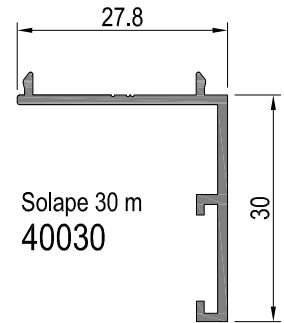

Solape 30 m
40030

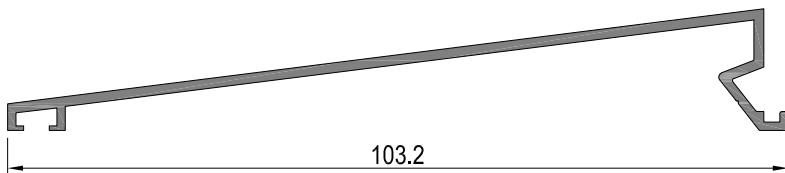

Vierteaguas 100 mm
40082

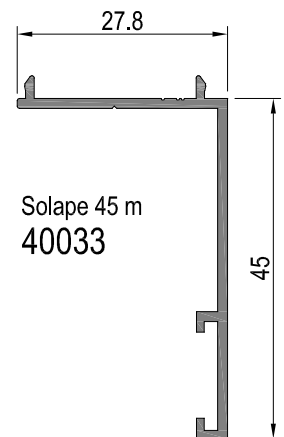

Solape 45 m
40033

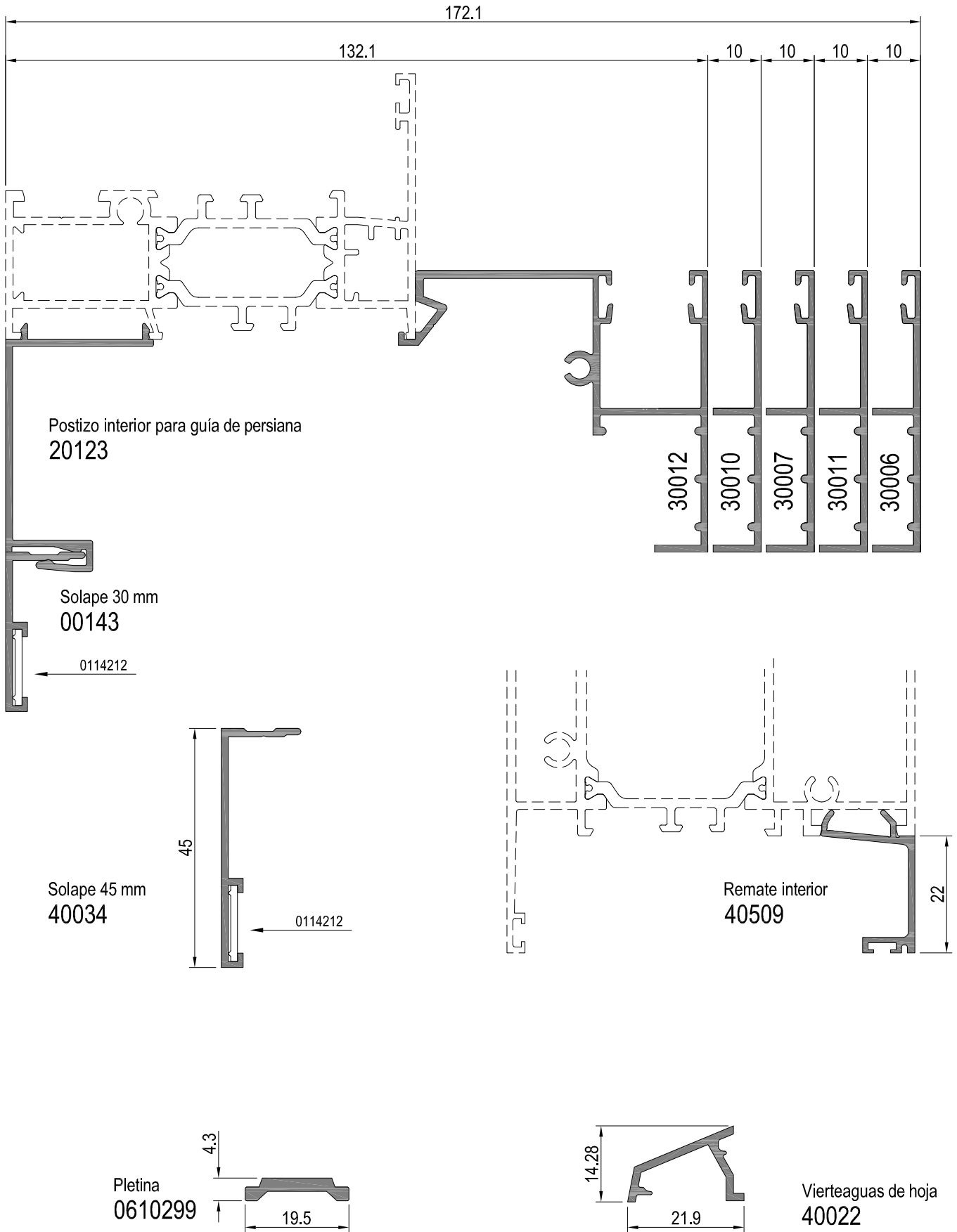

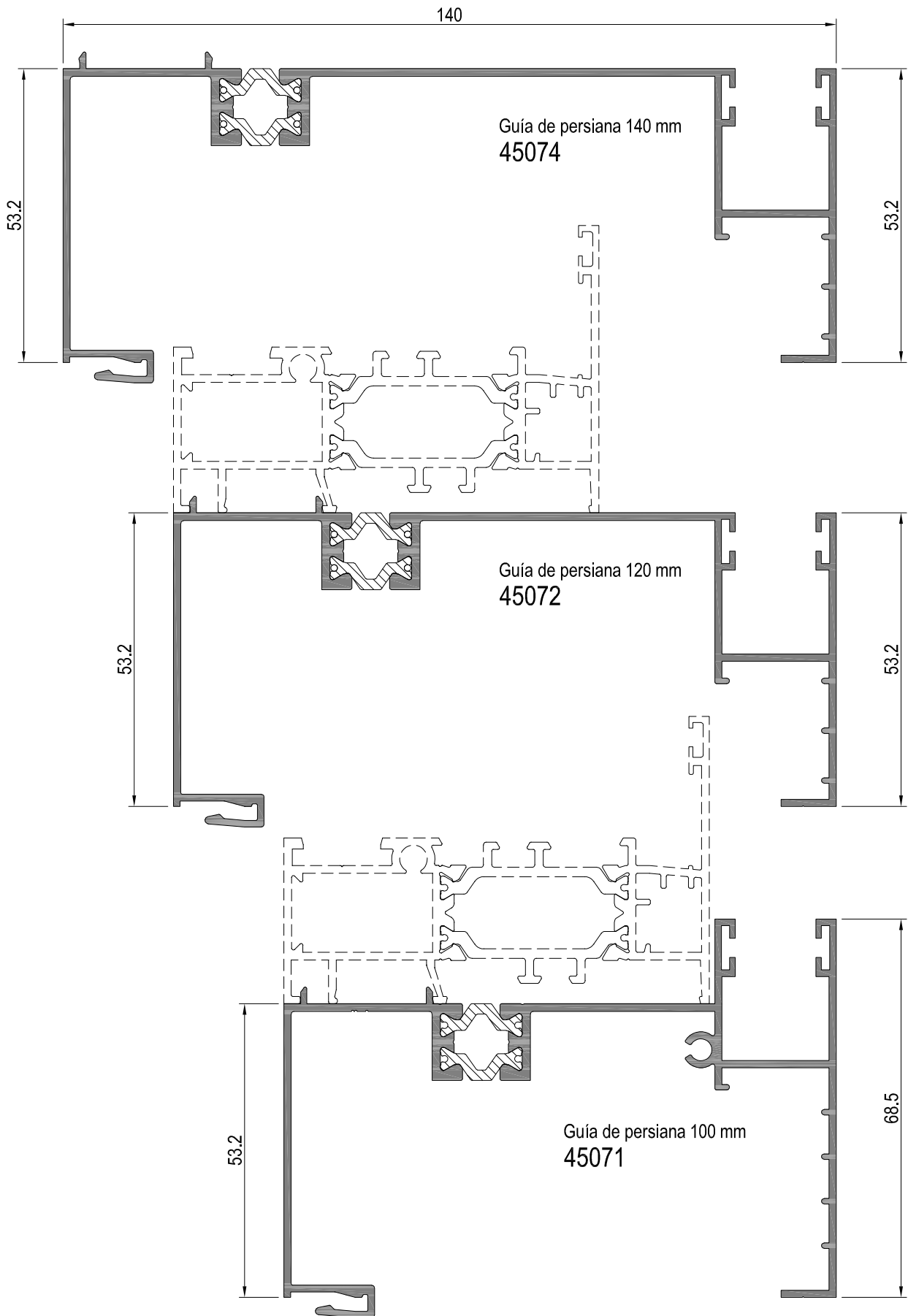

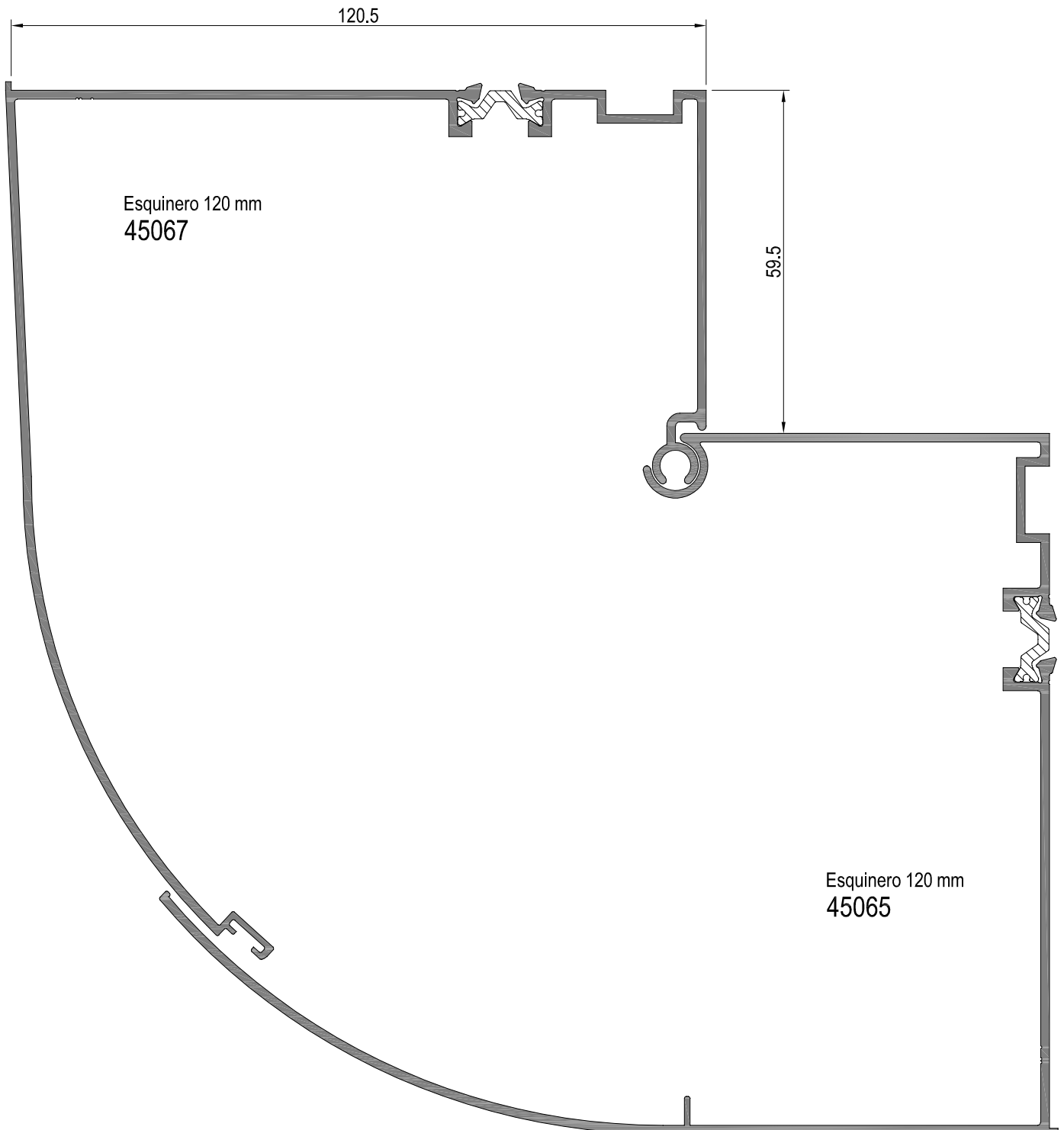

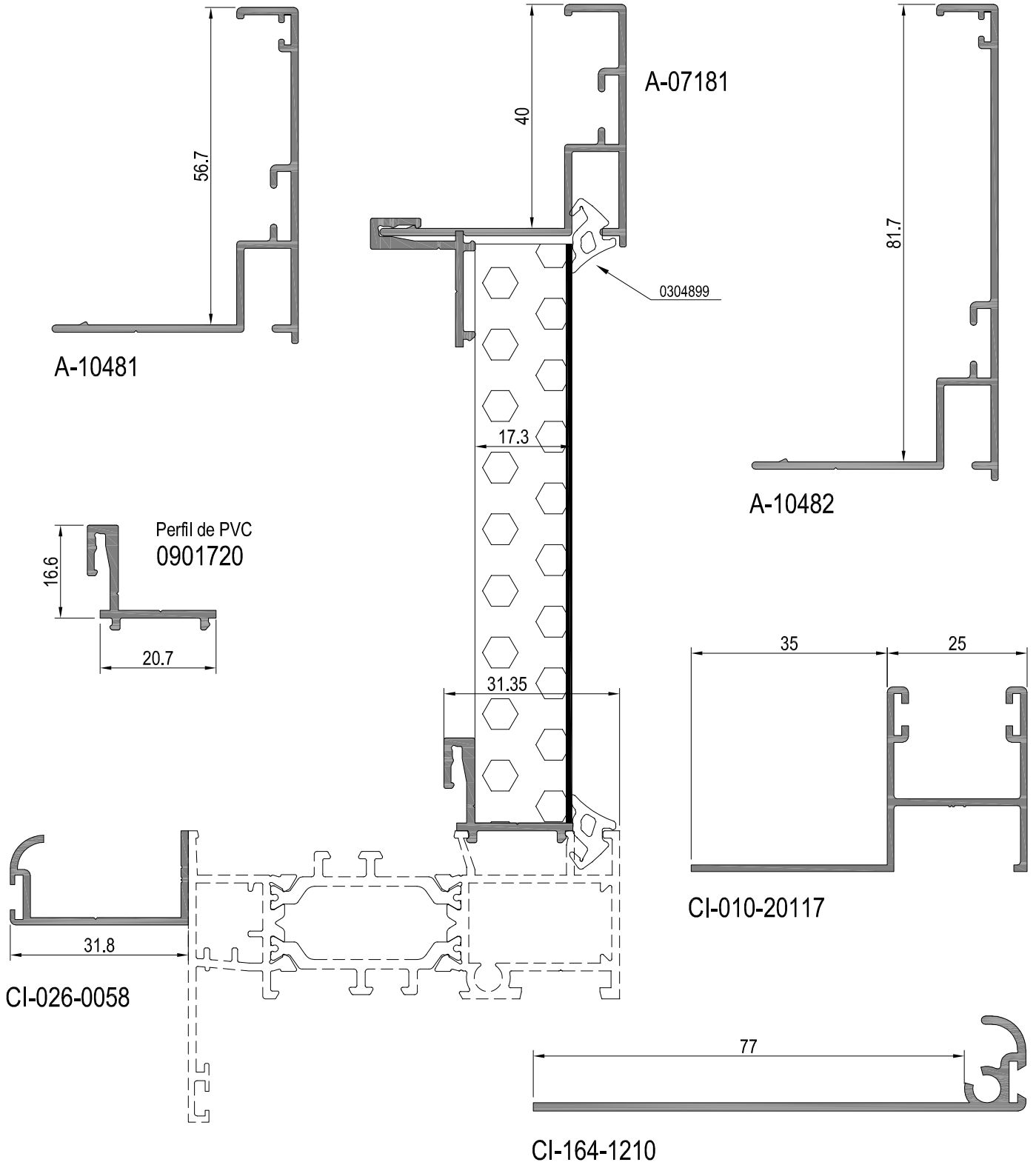

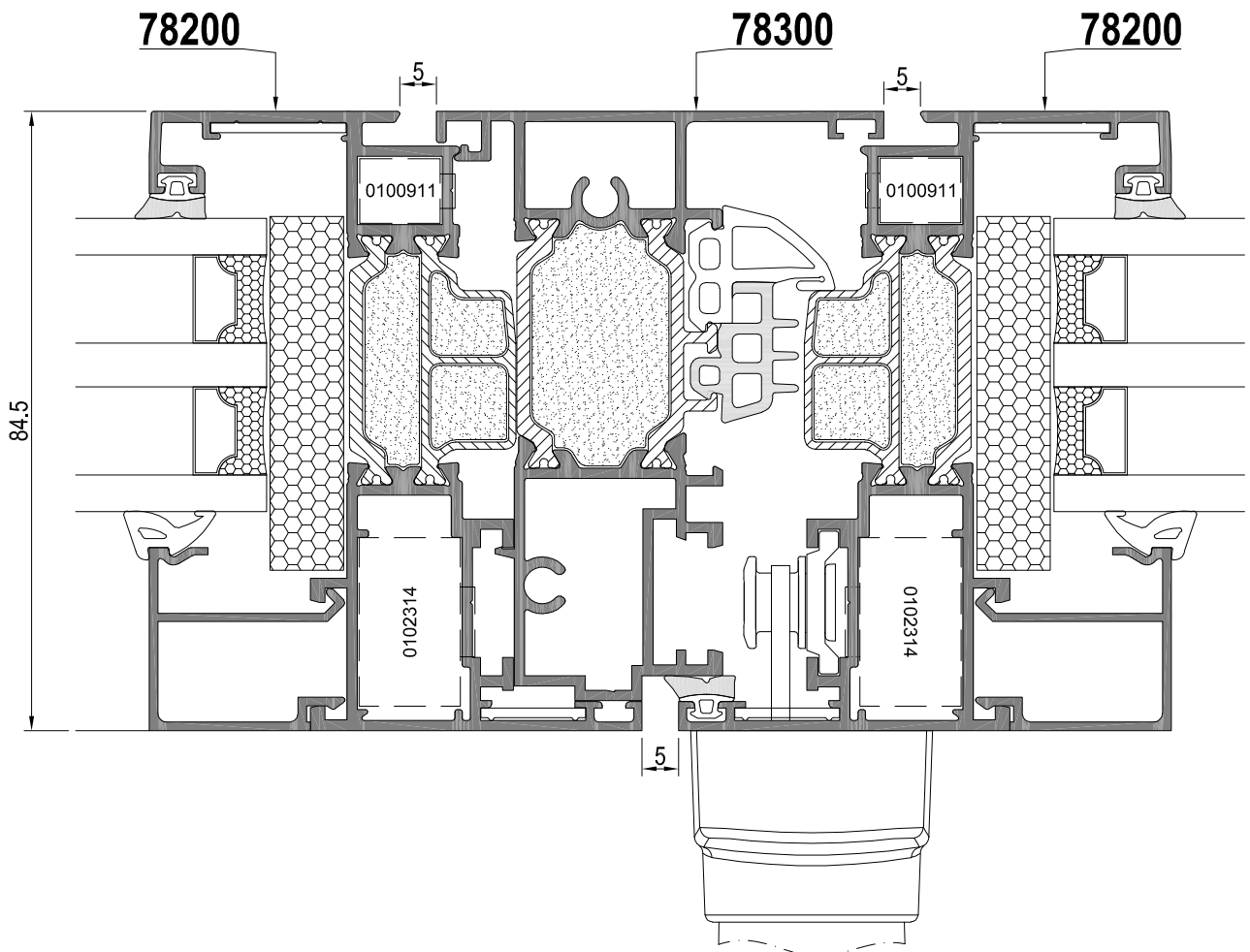
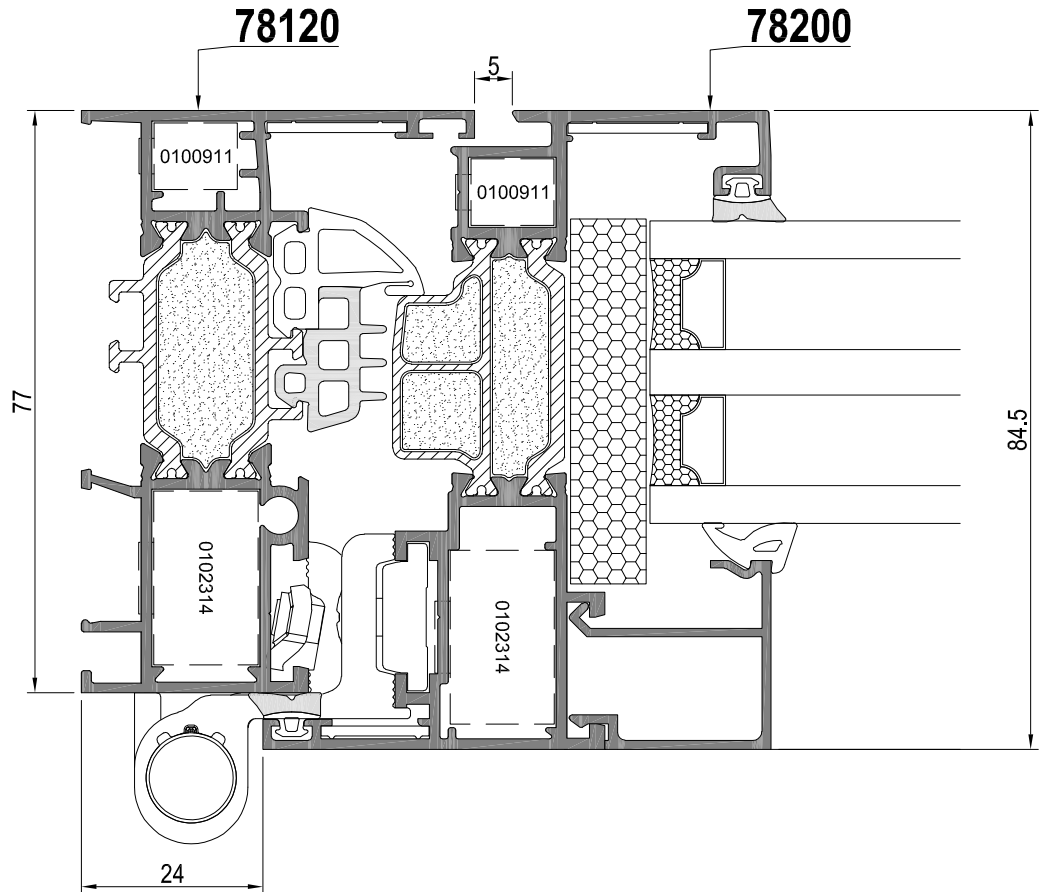
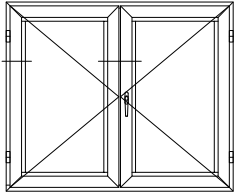

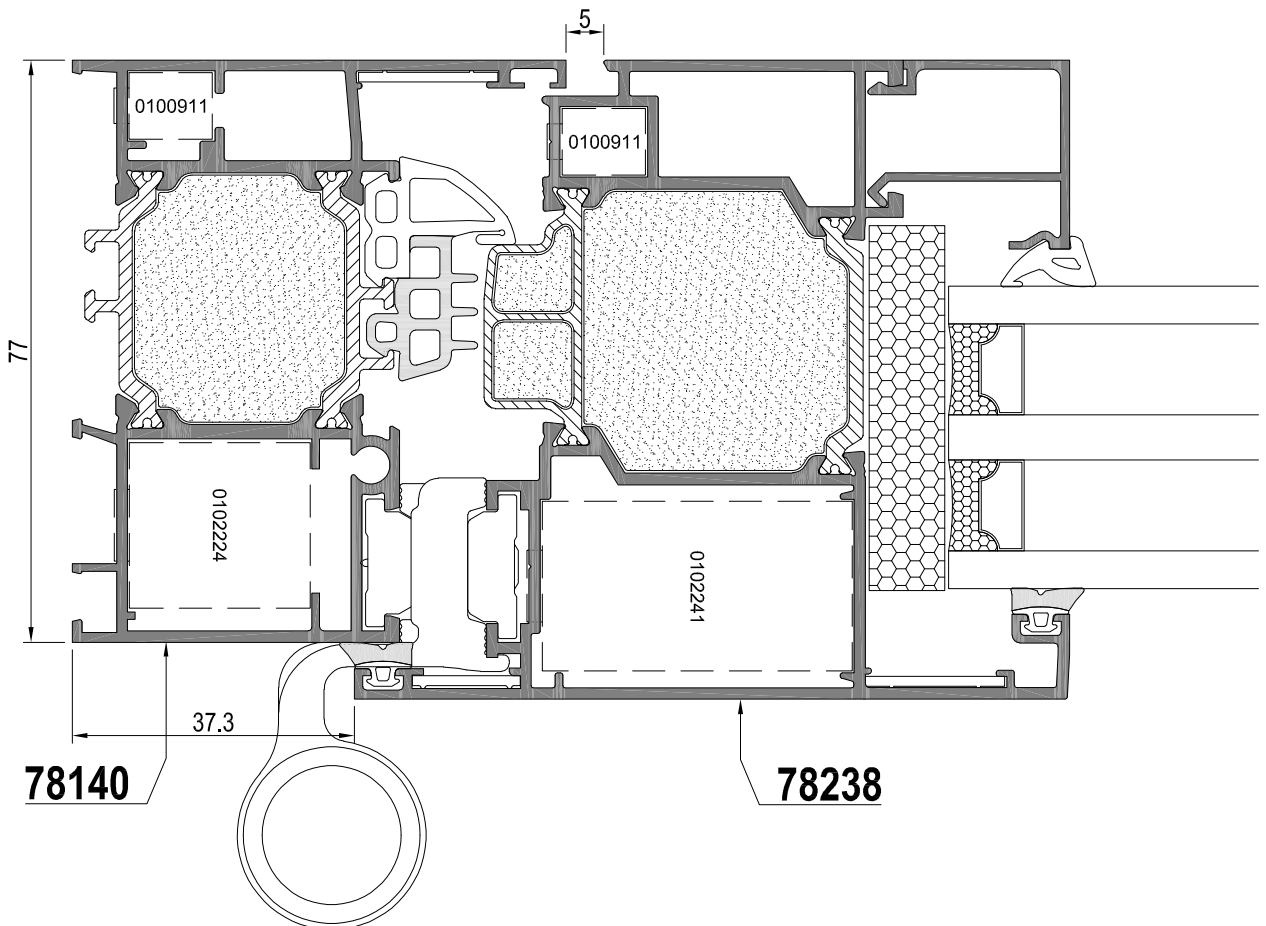
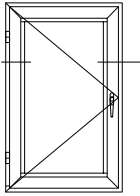
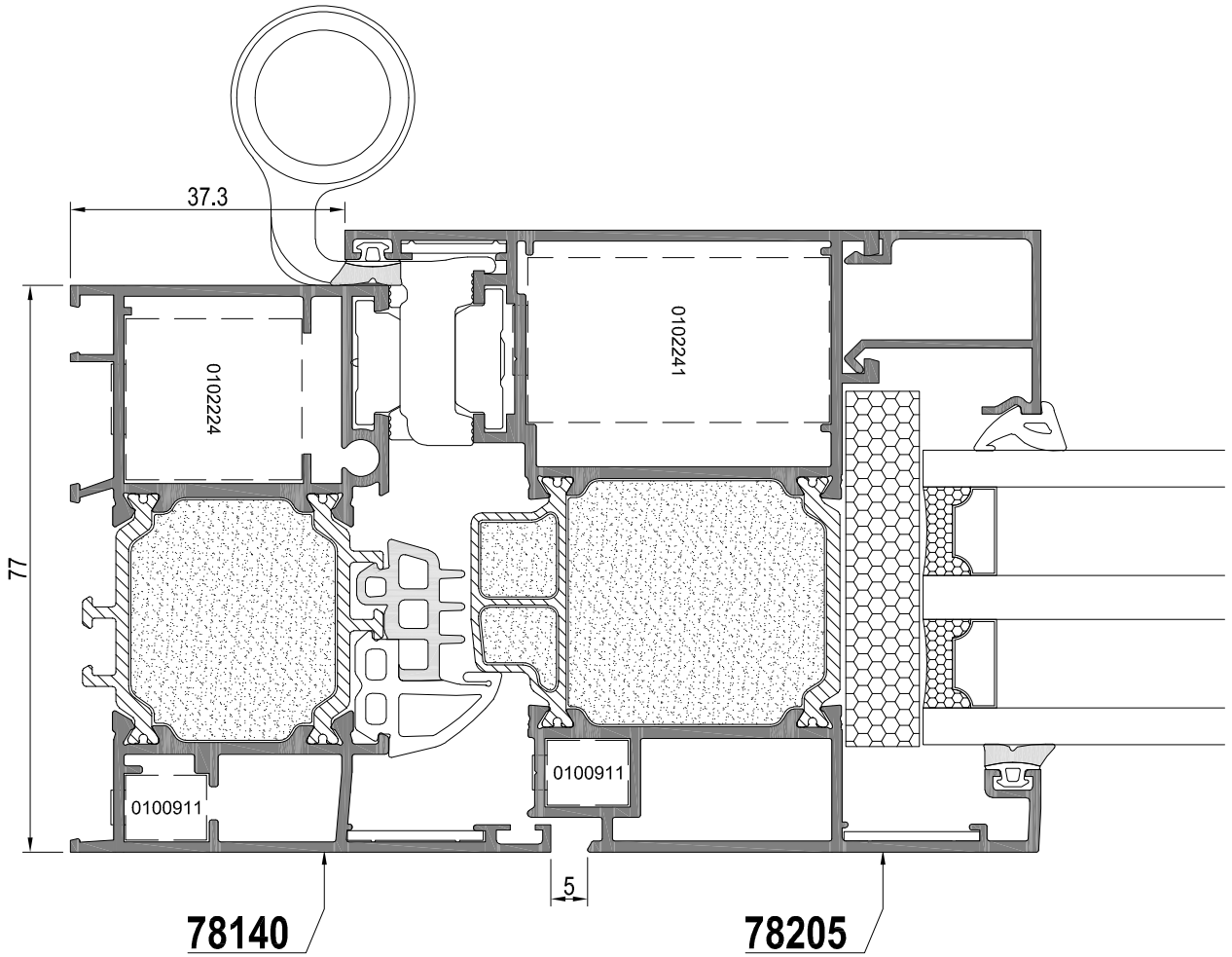
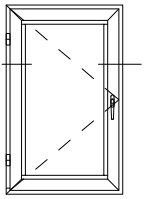

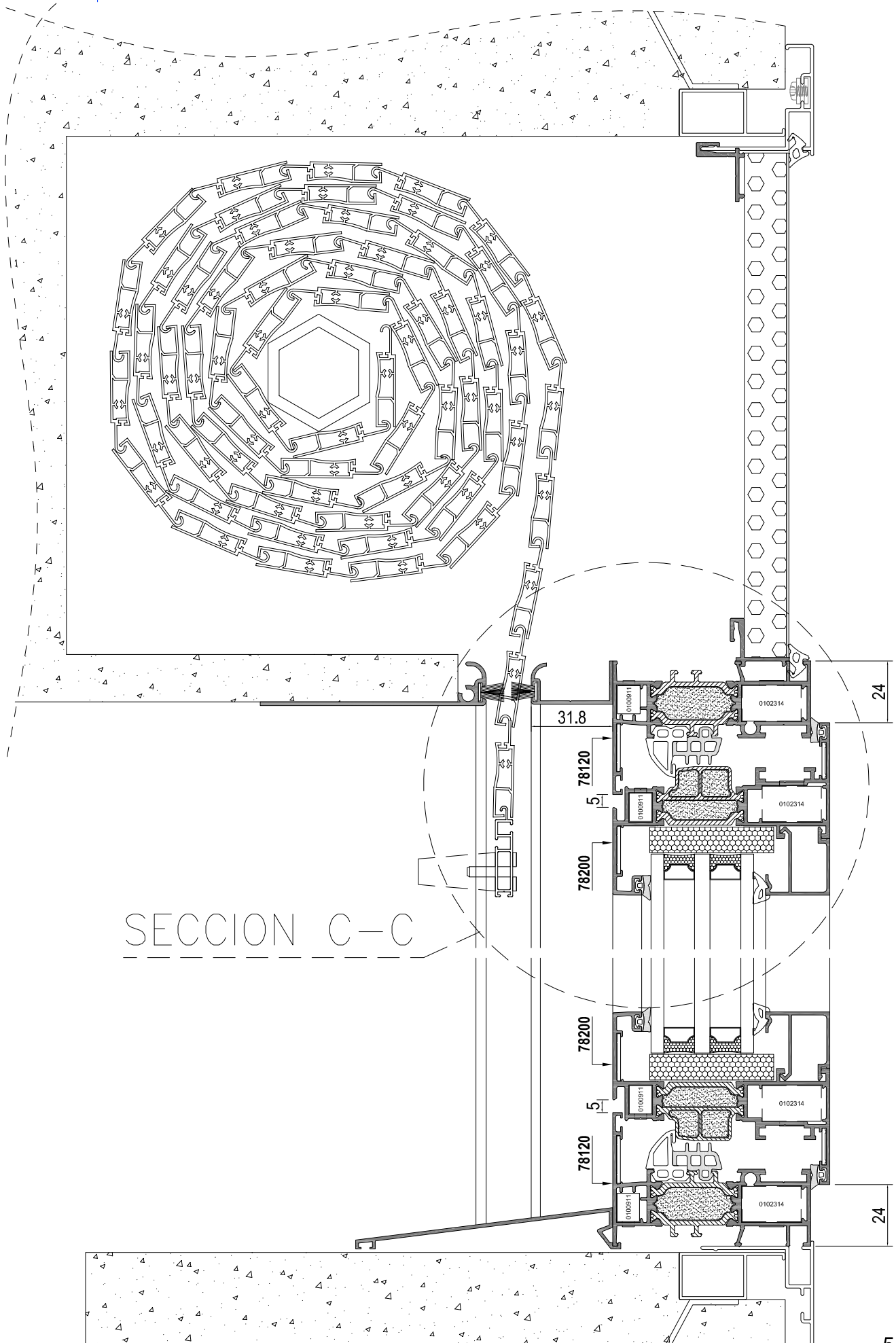

SECCION C-C

SECCION C-C

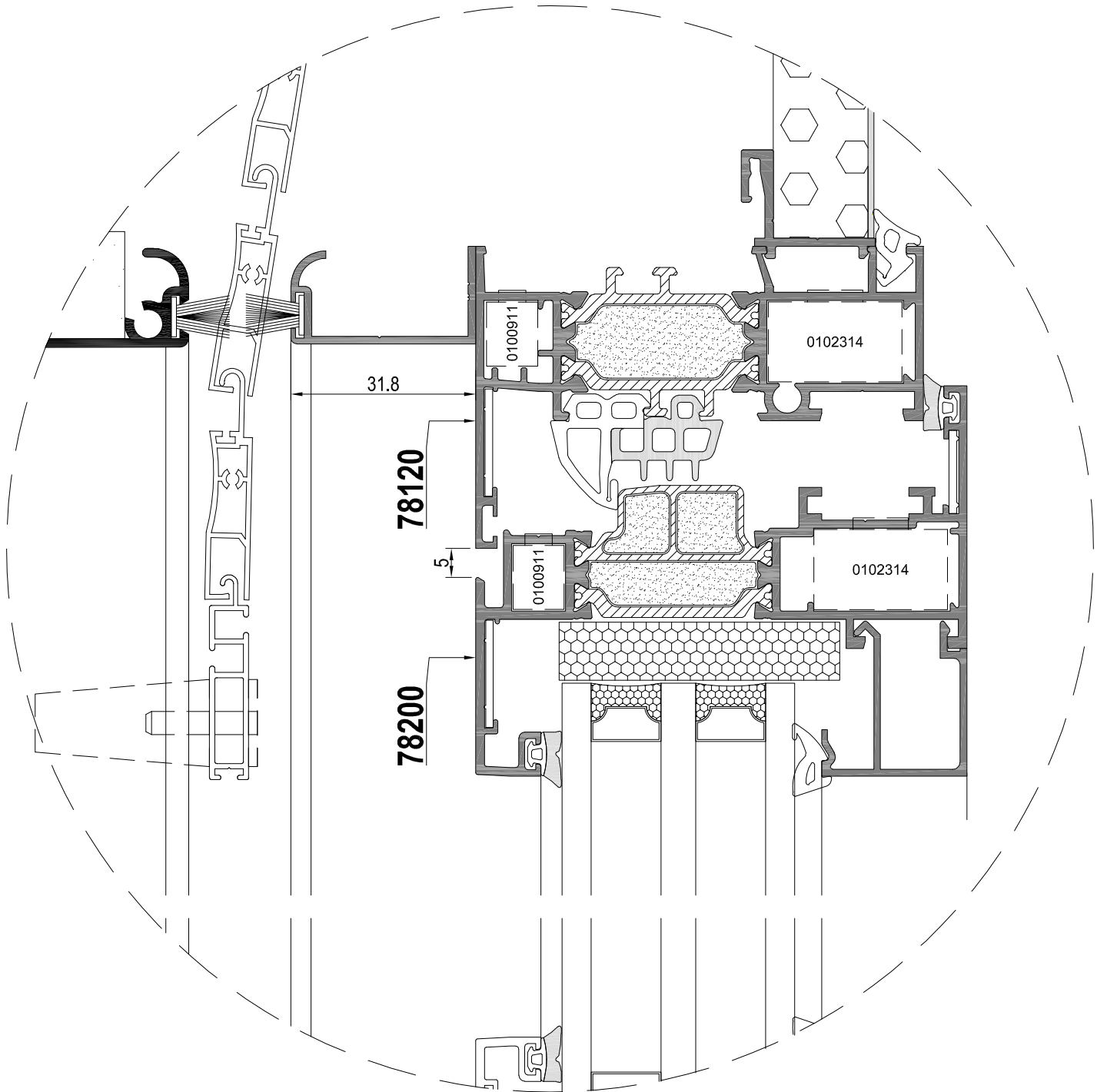

Acristalamiento

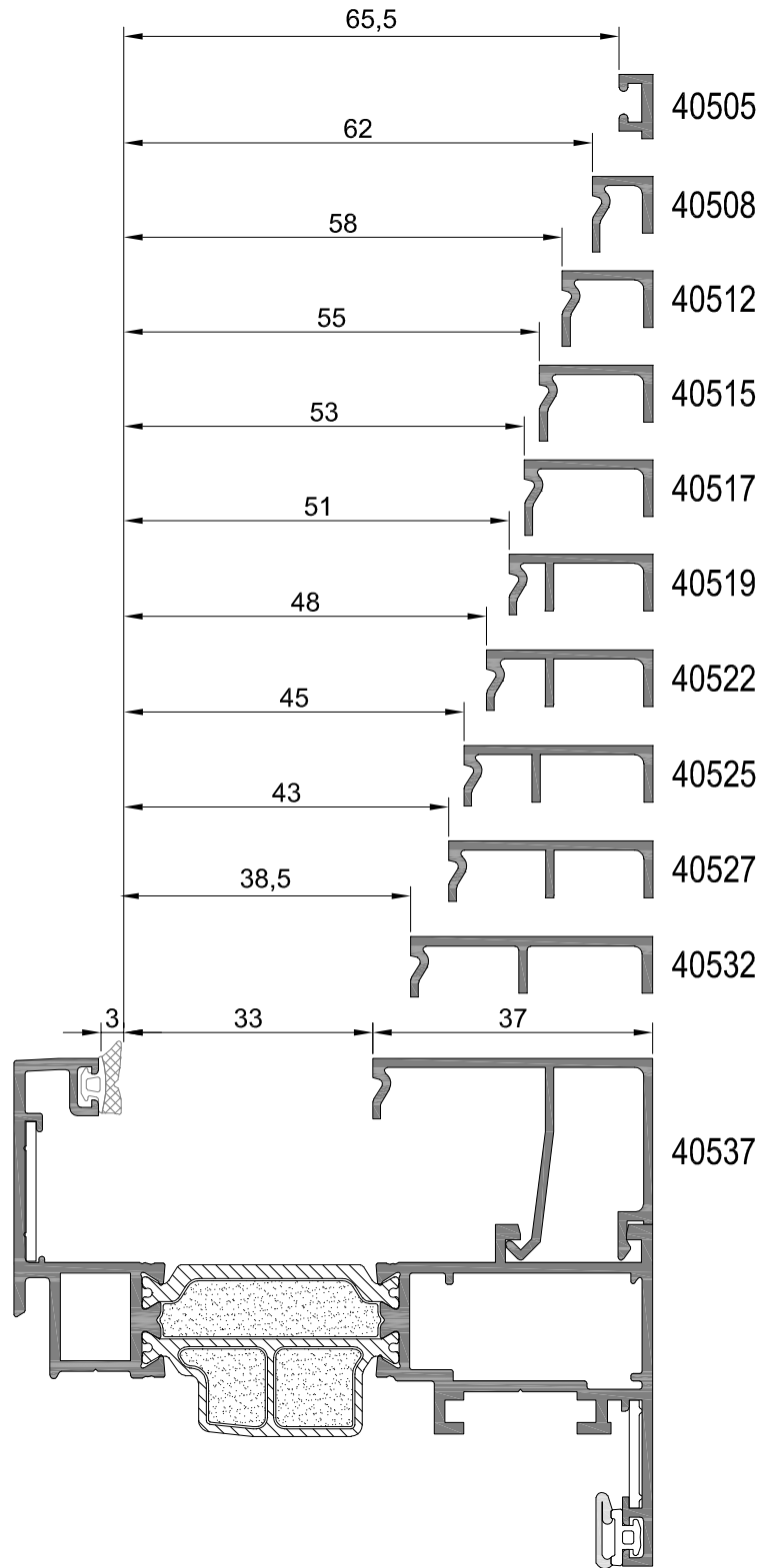

	304896	304897	304898	304899	304890	304891
3 mm	2,5 a 3,5 mm	3,5 a 4,5 mm	4,5 a 5,5 mm	6 a 8 mm	8 a 9 mm	10 mm

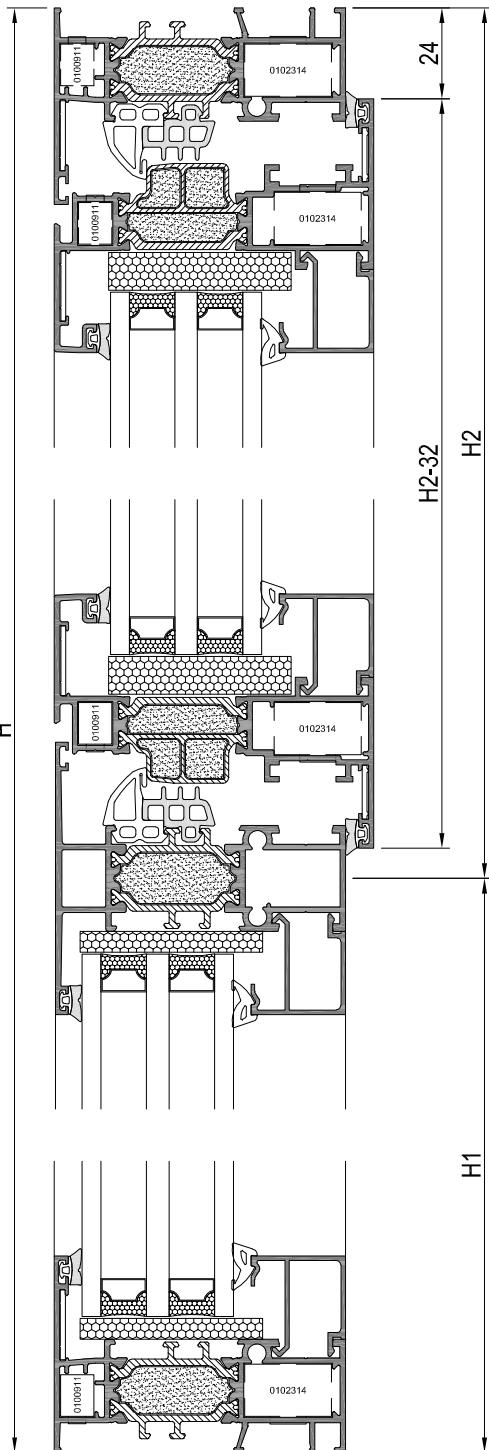

Den.	Und.	Referenc.	Descripción	Corte	Medidas
Marco	2	78120	Marco lateral		H
	2	78120	Marco superior / inferior		L
Hoja	2	78200	Hoja lateral		H2 - 32
	2	78200	Hoja superior / inferior		L - 48
T	1	78420	Travesaño		L - 50
	2	40525	Junquillo lateral (Hoja)		H2 - 166,4
	2	40525	Junquillo sup./inf. (Hoja)		L - 138,4
	2	40525	Junquillo lateral (Fijo)		H1 - 88
	2	40525	Junquillo sup./inf. (Fijo)		L - 60
	(*)	0610299	Pletina de accionamiento		
Acrist. (Hoja)			L-150,4 x H2-134,4		
Acrist. (Fijo)			L-72 x H1-56		

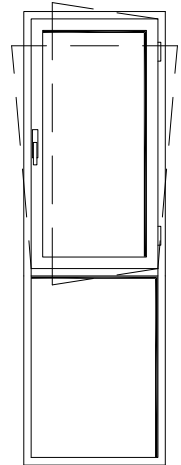

Den.	Undidades	Referenc.	Descripción
Accesorios	8	0102314	Escuadra 23 x 14
	8	0100911	Escuadra 9 x 11
	8	0118412	Escuadra alineamiento 18 x 1
	4	0114212	Escuadra alineamiento 14 x 1
	2	0101815	Unión travesaño 18 x 15
	4	0509025	Tapa salida de agua
Juntas	2L + 2H2	0304003	Junta central
	2	0304007	Esquina junta central
	2L + 2H2	0304001	Junta interior hoja
	4L + 2H	0304001	Junta acrist. exterior
	4L + 2H	0304897	Junta acrist. interior

Den.	Undidades	Referenc.	Descripción
Herraje Oscilobatiente	1 pieza	0647721	Manilla cremona Plata
	1 pieza	0693701	Placa int. cremona
	1 pieza	0698101	Conexión cremona
	1 pieza	0680402	Kit base OB.
	1 pieza	0678507	Brazo OB. 405 mm. a 600 mm.
	1 conjunto	0679521	Bisagra inf. sup. Plata

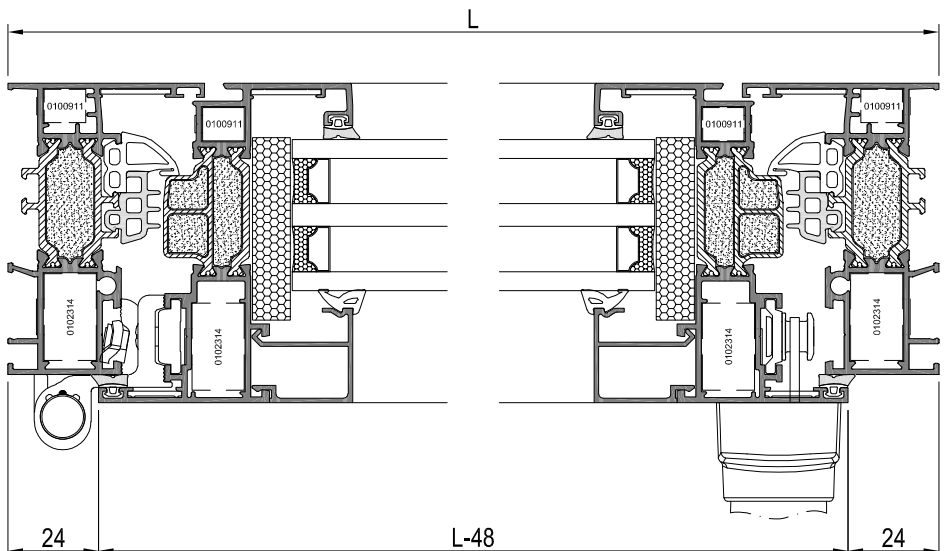

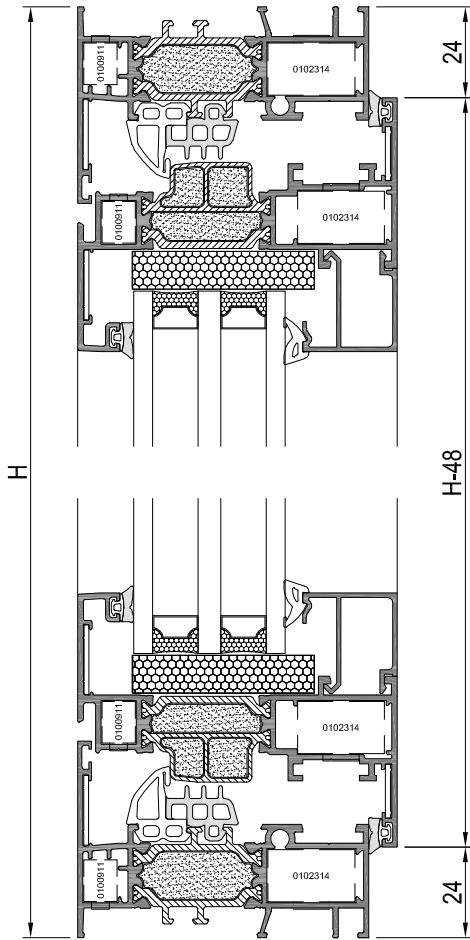

Den.	Und.	Referenc.	Descripción	Corte	Medidas
Marco	2	78120	Marco lateral		H
	2	78120	Marco superior / inferior		L
Hoja	2	78200	Hoja lateral		H - 48
	2	78200	Hoja superior / inferior		L - 48
	2	40525	Junquillo lateral		H - 182.4
	2	40525	Junquillo superior / inferior		L - 138.4
	(*)	0610299	Pletina de accionamiento		
Acristalamiento			L-150.4 x H-150.4		

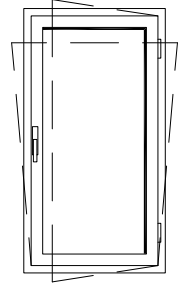

Den.	Undidades	Referenc.	Descripción
Accesorios	8	0102314	Escuadra 23 x 14
	8	0100911	Escuadra 9 x 11
	8	0118412	Escuadra alineamiento 18 x 1
	4	0114212	Escuadra alineamiento 14 x 1
	2	0509025	Tapa salida de agua
Juntas	2L + 2H	0304003	Junta central
	2	0304007	Esquina junta central
	2L + 2H	0304001	Junta interior hoja
	2L + 2H	0304001	Junta acrist. exterior
	2L + 2H	0304897	Junta acrist. interior

Den.	Undidades	Referenc.	Descripción
Herraje Oscilobatiente	1 pieza	0647721	Manilla cremona Plata
	1 pieza	0693701	Placa int. cremona
	1 pieza	0698101	Conexión cremona
	1 pieza	0680402	Kit base OB.
	1 pieza	0678507	Brazo OB. 405 mm. a 600 mm.
	1 conjunto	0679521	Bisagra inf. sup. Plata

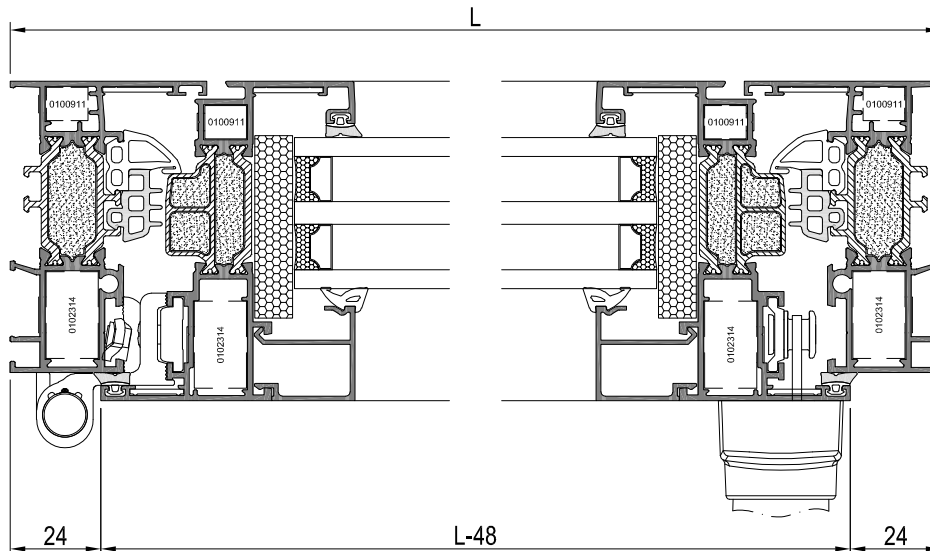

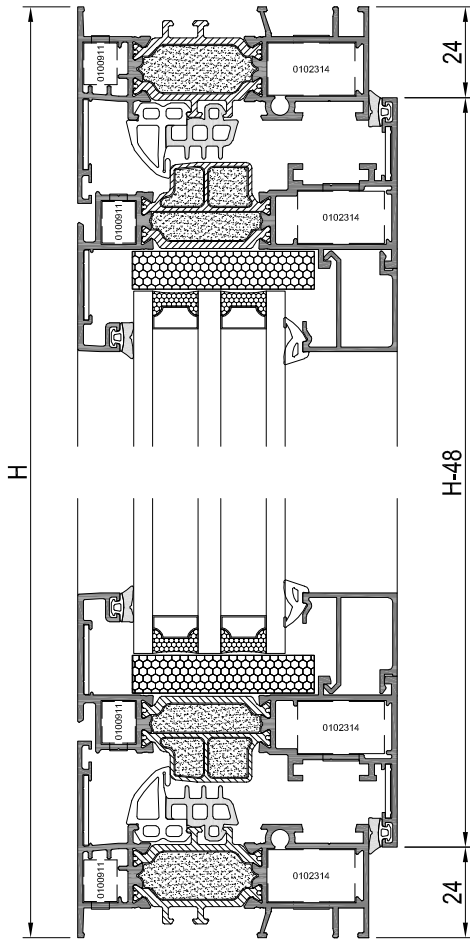

Den.	Und.	Referenc.	Descripción	Corte	Medidas
Marco	2	78120	Marco lateral		H
	2	78120	Marco superior / inferior		L
Hoja	2	78200	Hoja lateral		H - 48
	2	78200	Hoja superior / inferior		L/2-26.5
	1	78300	Inversor batiente		H - 116
	2	40525	Junquillo lateral		H - 182.4
	2	40525	Junquillo superior / inferior		L/2-116.9
	(*)	0610299	Pletina de accionamiento		
Acristalamiento			L/2-128.9 x H-150.4		

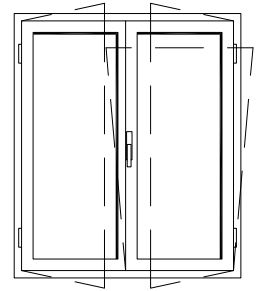

Den.	Unidades	Referenc.	Descripción
Accesorios	12	0102314	Escuadra 23 x 14
	12	0100911	Escuadra 9 x 11
	12	0118412	Escuadra alineamiento 18 x 1
	8	0114212	Escuadra alineamiento 14 x 1
	4	0509025	Tapa salida de agua
	1	0576777	Conjunto tapa inversor
Juntas	2L + 3H	0304003	Junta central
	4	0304007	Esquina junta central
	2L + 3H	0304001	Junta interior hoja
	4L + 4H	0304001	Junta acrist. exterior
	4L + 4H	0304897	Junta acrist. interior

Den.	Unidades	Referenc.	Descripción
Herraje Oscilobatiente	1 pieza	0647721	Manilla cremona Plata
	1 pieza	0693701	Placa int. cremona
	1 pieza	0698101	Conexión cremona
	1 pieza	0680402	Kit base OB.
	1 pieza	0678507	Brazo OB. 405 mm. a 600 mm.
	1 conjunto	0679521	Bisagra inf. sup. Plata
	1 conjunto	0688509	Bisagra inf. sup. Plata 2ª hoja
	1 conjunto	0696008	Pasador 2ª hoja

